OLYMPIC LEADER

VOL. 21. NO. 40 — PORT ANGELES, WASHINGTON, FRIDAY, OCTOBER 9, 1908 — PAGES 1 TO 8

The Phelps Dry Goods Co.

La Vogue Materials Endure

Not only in style, a paramount feature of LA VOGUE garments, but also will you find that the materials are enduring. Combined with a correct delineation of style is a serviceability that is indeed unusual in such a class of up-to-date garments. LA VOGUE materials are the pick of the market and represent the best from the looms of the world.

COMFORTS - A full line of best grades

Ladies' and Children's CASHMERE HOSE new line

Fleece Lined Underwear -:- A new and complete line

A full line of all wool underwear

The Phelps Dry Goods Co.

Recognized Leading Angeles Hotel for Commercial Men and Public Generally.

MERCHANTS HOTEL

E. E. DAY, PROPRIETOR

Special Attention Given to Catering for Dinners, Luncheons, and Party Suppers.

Only Wholesale Liquor House in County in Connection. Phone 4. Goods Delivered Free in City. Mail Orders from County Patrons Given Prompt Attention.

A Perfect Fit

Whether in your Business Suit, or your Dress Suit, is much to be desired. My stock of Custom Made Clothing altered to insure a perfect fit

Free of charge.

Furthermore, I will press all clothing bought of me three times a month and keep same in repair for a term of **Six Mon ths** free of charge.

JIM KNIGHT

"The Man on the Corner"

Port Angeles.

COMPLETING ITS RIGHT-OF-WAY

GRAYS HARBOR & PUGET SOUND

Union Pacific and Milwaukee Subsidiary Company Taking Final Step Preparatory to Construction

The right of way department of the Grays Harbor and Puget Sound, the Harriman line which will handle the joint traffic of the Union Pacific and Milwaukee in the western part of the Olympic peninsula, is busily engaged in completing the purchase of the nnecessary connecting links between the present holdings of the companies concerned in Western Jefferson and Clallam counties.

While the Union Pacific and the Milwaukee, thru its purchases by the Milwaukee Land Co., the Continental Timber Co., the Illinois Timber Co., and others, own an almost continuous strip of timber land extending for miles along each side of the survey, and while they secured by purchase as much right of way as possible while the survey was in progress, there are still a number of connections to be made thru the lands of ranchers. Six miles of right of way have been purchased, in all, in the Quillayute country in the southwestern part of this county, during the past few days, and in addition to purchases made in Western Jefferson, condemnation suits have been commenced at Port Townsend against the Northern Pacific railway and individual owners for rights in the Hoh river country.

Another crew of surveyors and engineers started from Aberdeen the last of the week with instructions to go as far as the Hoh river to make surveys of timber tracts and the geological conditions of the lands. The company has had surveyors in the country north of Grays Harbor for several months and the preliminary survey of the route over which the road will be built has been finished.

The report that the Rockefellers and other allied Milwaukee road interests will invest $300,000,000 in Washington and Oregon in the near future is a natural result of the representatives of those interests coming to this state and seeing for themeslves the immense possibilities and opportunities which are here, says the Tacoma News.

It is asserted that this statement comes from reliable authority, and although it seems almost too good to be true, yet the vast enterprises and expenditures already undertaken and made to build the Milwaukee road thru the states to the Coast, and the resources which will be developed by the road, make the story of further heavy investments seem probable.

The men behind the Milwaukee constitute a group of the wealthiest financiers in the world, who are possessed of keen business abilities and to whom no enterprise is too great if it promises profitable returns. It is reasonable to suppose that the personal visit and investigation of representative men like Mr. Rockefeller and others in the Milwaukee directorate will result in their taking advantage in some of the splendid opportunities offered in Washington to make investments which will prove advantageous to themselves and to all the people of the state.

Patrons of the Star Theatre have a good word for the new vaudeville attractions presented this week, chief of which are the Margesons in their comedy sketch "Little Sallie Waters." This, as well as the other special features, are from the Pantages Theater, Seattle, who never send out anything but the best of the many attractions put on there. The audiences are steadily increasing and everyone goes away feeling pleased and ready to go again.

Ernest Wait's mill, located at the southeast edge of town, on the Mt. Angeles road, burned Wednesday night, the fire starting from sparks blown in from the fire pit. The loss was about four or five thousand dollars on the mill; forty-five thousand shingles were also burned.

TAX LEVY IS FIXED AT SIXTEEN MILLS

Current Expenses for Ensuing Year Estimated at $33,000, $8,000 of Which is for Cruising.

The Board fixed the tax levies for state and county purposes for the year 1909, as follows:

State General Fund	1.4	mills
" School Fund	2.2	"
" Military Fund	.18	"
" Highway Fund	.44	"
County Indebtedness Fund	3.93	"
" Current Expense Fund	4.00	"
" Funding Bond Interest Fund	.5	"
" General Road Fund	1.5	"
" Bridge Fund	1.5	"
" G. A. R. Fund	.03	"
" Circulating Library Fund	.02	"
" River Improvement Fund	.3	"
Total,	16.00	"

The Board fixed the tax levies of the various Road and Bridge Districts of the county for the year 1909 as follows:

Road and Bridge Dist. No. 1, 8 mills
Road and Bridge Dist. No. 2, 7 "
Road and Bridge Dist. No. 3, 5 "
Road and Bridge Dist. No. 4, 6 "

The estimate of current expense for the ensuing year totaled $32,940, of which $8,000 is estimated as being necessary for expenses of timber cruising.

The Board appointed the inspectors and judges for the general election.

In response to the call for bids to gravel the first section of the Burnt Mountain Cut-off road, three bids were received, Charles Welker naming $2850 as the price for the job, Nels Nelson $1.13 per cubic yard, and Louis Hahn proposing to do the work at five cents less per yard than the figure submitted by the lowest bidder. The Board instructed the Auditor to issue a new call.

BIDS ARE NOW IN

Contractors Will Agree to Have Building Completed in Ninety Days.

It is now expected that the contract for the 100x140 ft. store and office building to be built, at an expense of something ilke $20,000, near the Hotel Angeles, will be let the coming week. While one or two firms that have sets of plans and specifications have not yet rendered bids, there are at least two offers, both by large contracting firms, which are considered very favorable and the local representatives of the Port Angeles Development Co., who have the matter in hand, say that one of these will be accepted within a few days. Both firms have specified that work will be commenced at once and that the building will be completed within ninety days from time of signing contract. Two of the storerooms and five offices have already been spoken for.

ENTERTAINMENT COURSE

To Be Given Under Auspices of Girls Athletic Club of High School.

Through the efforts of the Girls' Athletic Club of the High school, Port Angeles is to have an entertainment course this winter. The course consists of four numbers to be given in the following order: The Four Great Musical Artists, Opie Read, Germain, the Wizard, and the Dunbar Male Quartet and Bell Ringers. The first number will be given in the opera house November 16th. Over one hundred season tickets have already been sold. A season ticket for an adult costs two dollars and admits the bearer to a reserved seat for the entire course. A rate of $1.50 is made to school children. The price of admission to single numbers will be 75c.

This is the first time Port Angeles has ever had an entertainment course and every effort is being made to make it a success.

New stoves traded for old ones at Leland & Garber's New and Second-hand Store.

SENATOR PILES TO SPEAK HERE

TUESDAY EVENING, OCT. 13TH

Will Also Be in Dungeness and Deliver an Address on Afternoon of Same Day.

Senator Piles, one of the most eloquent and forceful speakers in the U. S. Senate, and a man admired for his ability and worth by every citizen of the state he represents, will speak on the leading national and state issues in Dungeness at 2:00 p.m. and in Port Angeles in the evening, Tuesday, October 13th. Let everyone come out and give him a rousing reception.

Read Muskett's ad for Blankets from 59c.

CLALLAM COUNTY FARMERS' INSTITUTE

Lectures on Subjects of Great Importance to Every Home Owner Will Be Given.

The Clallam County Farmers' Institute, which is to be held in this city on Monday and Tuesday, October 26th and 27th, will be of great interest to the farmers and fruit growers of this section and should be largely attended as a good attendance shows the interest taken and encourages the state officials to pay more attention to the district. The institute is held under the direction of the State College of Washington, upon invitation of the leading farmers of this vicinity. The speakers will be O. M. Olson, Farmers' Institute Specialist, Dr. F. J. Soule, Poultry Expert, of Spanaway, Mrs. W. H. Lawrence, Prof. of Domestic

Continued on page 4.

SPECIAL SALE

AT

TIMES CLOTHING MART

R. A. Muskett Will Sell

ANY ARTICLE IN WINDOW 39c

There will be nothinn that is worth less than 50 cents—some are worth 75c and $1.00.

The following are a few of the goods at this very low price:

	Regular	Now
Men's Fleeced Shirt or Drawers,	50c	39c
Men's Flat-finished Imitation Wool	75c	39c
Men's Balbrigan, medium weight	75c	39c
Men's Shirt with Collar, chambray with fine line effect	50c	39c
Men's Black Denim Shirt	50c	39c
Men's All Colors Work Shirt, with fancy front	50c	39c
Men's Golf, with fancy front and all kinds of dots, 50,75, $1.00		39c
Men's President Suspenders, light or heavy	50c	39c
Men's Fine Fancy, all colors	75, 50c	39c
A few Ladies' Heavy Undervests	50c	39c
A few Boys' All Wool Shirt and Drawers	50c	39c

R. A. Musket says he is not going out of business but intends to put in new stock every week, thus you get fresh goods that will be sold at Chicago prices. Something in the neighborhood of $7,500 is sent out of town for mail orders which I want to stop part of anyway by putting my goods down to the Chicago's best prices. Bring your catalogue for comparison.

Clearing up a few pieces of Calico Prints at 4½c
also " " " Gingham at 4½c

Mens wool vests from 1.25 to	89c	Ladies vests from 50c to	39c
6 Cotton bats from 50c to	39c	Ladies vests from 35 to	19c
Barber Towels from 6c to	4½	Ladies vests from 25 to	10c
Medium towels from 15c to	10c	Ladies hose from 15c to	10c
Heavy towels from 20c to	15c	Ladies hose from 25c to	15c
Extra heavy towels from 25c to	20c	Ladies Cashmere hose 60c to	39c
Stevens Brown Crash 15c to	12½c	Boys hose from 15c to	10c
Dixie white toweling from 8c to	5½c	Boys hose from 25c to	19c
Pac. Silkaline from 15c to	11½c	Boys hose from 35c to	25c
Keswick gingham from 10c to	5½c	Boys under suits from 70c to	39c
Amaskas gingham from 10c to	5½c	Boys caps from 25c to	19c
Simpson's Prints from 10c to	5½c	Boys hats from 1.25 to	89c
Garners Prints from 10c to	5½c	Boys suits from 3.00 to	1.98
Turkey Red, Blue, Grey, Green, Yellow and Pink Prints 10c to	5½c	Mens suits cut in half.	
		Mens wool underwear 1.25 to	89c

P. S.—Don't forget to visit our Rubber Department their values will astonish you.

TIMES CLOTHING MART STORE

R. A. MUSKETT

Olympic Leader

WEBSTER PUB. CO.

Port Angeles, - - Wash.

Minor Happenings of the Week

The steamers North Star and Bonita of the Wihte Star Navigation Company line were burned to the water's edge while tied to the wharf at St. Joe, Idaho, Monday night.

The American dairy cow produced 29,929,960,366 quarts of milk last year, out of a portion of which was made 1,500,000,000 pounds of butter and 300,000,000 pounds of cheese.

The nine hundred thousandth patent was issued from the United States patent office Monday last. Comimssioner Moore estimates that the millionth patent will be issued in 1911.

Charles A. Weare, a member of the former brokerage firm of P. B. Weare & Co., has filed at Chicago a petition in bankruptcy, scheduling assets at $500, and liabilities at over a million.

A scheme by which the Prohibition party hopes to secure a million votes for Eugene W. Chafin for President, is announced by National Chariman Jones. Activity is to begin in every precinct in the Uinted States to induce temperance Republicans and Democrats to pair.

Fairbanks, Alaska, felt a severe earthquake last week. No damage is reported.

Pittsburg last week celebrated her 150th anniversary. A monster industrial parade was one of the features.

The anunal convention of the League of American Municipalities was held at Omaha last week. The attendance was the largest in the history of the organization.

The business men representing the different cities of the Pacific coast, who are en route to Japan, reached Honolulu Friday. The citizens entertained them in various ways.

That Richard Croker, the former Tammany leader, will come to New York shotrly after the election is the announcement made by his son, Richard, Jr., on his arrival from Europe last week.

Accodring to figuers compiled in the general land office, receipts on account of the sale of public lands during the past fiscal year amounted to $11,492,463. There were 201,953 entries, covering 18,938,836 acres.

R. H. Campbell, vice president of the Hydraulic Manufacturing Company at Nome, says the drouth this season was a blessing in disguise. Operators who were unable to work their properties spent much time prospecting and several valuable discoveries were made.

BUFFER STRIP SET ASIDE BY BOTH GOVERNMENTS

Victoria, B. C., Oct. 3—The provincial government will set aside a strip of land sixty feet wide along the international boundary line, which will not be available for pre-emption and upon which a permanent reserve extending to all mining rights will be placed. This is done at the request of the imperial authorities conveyed through the Ottawa government and follows an arrangemsent with the United States government by the British ambassador at Washington.

Frequent trouble in the past has been occasioned by the lack of this buffer strip in the arrest of criminals and in the application of mining and other laws.

The United States government also sets aside a similar strip, and thus the neutral strip will be 120 feet wide.

The order in council to the above effect will not affect the present holders of lands or rights within the prescribed area.

ENORMOUS CYCLORAMA OF ALASKA FOR A. Y. P.

Seattle, Oct. 3.—The United States government has commissioned Edward Morange, a prominent scenic artist of New York, to paint the rugged grandeur of the Alaska mountains, which will be shown at the Alaska-Yukon-Pacific exposition in a cyclorama containing 30,000 square feet. Mr. Morange is now on his way to Seattle. He will leave soon after his arrival for Juneau and from there will take trips inland to make the necessary sketches for studies and color for his huge picture. The government is planning to show to the people who visit the exposition the many scenic wonders of this country. The exhibits will be paid for from the apporpriattion made by congress.

To Raise Freight Rates January 1

Chicago, Oct. 5—By the first of January the transcontinental railroads hope to be able to increase freight rates on more than eighty commodities west bound and on about twenty commodities eastbounnd between all points and the Pacific Coast. Conferences are being frequently held and traffic men admit that all of the commodities are being gone over with a view to making increases where possible and equitable. The average increase proposed is between 5 and 8 per cent.

Washington State News

There are 117 cases on the supreme court docket for the term beginning October 12.

October 3 was "tag day" in Seattle. The receipts from the sale of tags was over $12,000. The money will be spent for the relief of the poor.

Since the admission fee of 10 cents was inuagurated at the Alaska-Yukon-Pacific grounds a little over two weeks ago the paid admissions have been over 7,000.

The Exchange and Traders National banks at Spokane have been consolidated and purchased by the National City Bank of New York. The combined banks will have a capital of $1,000,000.

A total of 7,271,000 feet of lumber was shipped from Bellingham during September, according to a report of the harbor master. Thus gain of more than 2,000,000 feet over the record for the month of August.

That a county superintendent of schools cannot dictate the site for a district school house to the extent of withholding his apprvoal of plans for the school house is the ruling of the attorney general's office given to State Superintendent Dewey.

Federal Judge Hanford's injunction restraining the various railroads of the Northwest from enforcing increased freigth rates on lumber under the tariff of November 1, 1907, was on Monday sustained by the circuit court of appeals, sitting in San Francisco.

The first shipment of stone for the new federal building at Tacoma has been received.

A convention of county superintendents of Sunday schools is to be held at Wenatchee October 16.

President A. J. Earling, while in Tacoma the other day, denied that the Milwaukee road had bought the Tacoma Eastern, as had been reported.

P. M. Carlyon, of Olympia, who has been nominated for representative on the Republican ticket, is an active candidate for speaker of the house.

Gov. Mead has appionted Judge L. M. Clifford, of Tacoma to fill the vacancy on the bench of Pierce county caused by the resignation of Judge Reed.

A. M. Ingersoll, of Tacoma, has been elected vice president of the Chicago, Milwaukee & St. Paul Railway Company of Washington. He has already assumed the duties of his office.

Gold receipts of the United States assay office at Saettle, for the year preceding September 30 total $19,755,804, showing an inrcease over the same period of the preceding year of $1,801,999.54.

New Interurban Line at Vancouver

Vancouver, Wash., Oct. 5.—Secretary Hall, of the Vancouver Traction Company, which has recently put into operation three miles of street railway here, has made the announcement of the immediate construction of fifteen miles of road running northeast from Vancouver. Secretary Hall declares that his company, which also owns the Vancouver gas plant, has set aside sufficient money to build the first fifteen miles of road. This will run through Orchards, Brush Prairie, Battle Ground and Eureka. It will tap a rich farming district.

Pipe Organ for University

Olympia, Oct. 7.—Attorney General John D. Atkinson has advised John H. Powell, a member of the board of state university regents, that a portion of the $600,000 appropriated for university buildings could be used in the purchase of a pipe organ for the new auditorium building now nearing completion. The building is one of those erected in connection with the Alaska-Yukon-Pacific exposition and exposition visitors will hear the pipe organ during the fair.

SEATTLE MARKET REPORT

Purchasing Prices

The following prices are offered to the producer by the local dealers for delivery in round lots f. o. b. Seattle, and are subject to change without notice.:

Grain—Oats, $27@27.50 per ton; barley, $23@24.50; wheat, chicken feed, $28@29; corn, $35.00.

Hay—Eastern Washington timothy, $15@$16 per ton; Puget sound hay, $9.50@10.50; wheat hay, $12; alfalfa, $9.50@10.50;

Eggs—Select ranch, $39@41c doz.

Poultry—Live hens, 12@13c per lb; springs, 14@15c.

Live Stock—Steers, 4¼@4½c per lb; cows, 3¼@3½c; wethers, 4½c; lambs, 5c; hogs, 7@7½c; veal, 7@8c.

TACOMA QUOTATIONS

Wheat—Bluestem, 95c; club, 91c; red, 90c.

Poultry—Turkeys, dressed, 22@25c; spring chickens, dressed, 18@20c; hens, dressed, 16c.; ducks, live, 10c; spring chickens, live, 13c; geese, fresh, dressed, 18c; squabs, live, $2.50@3 doz; dressed, $3.50 doz.

Butter—Washington, 33@34c; Oregon, 27@28c.

Eggs—Washington ranch, candled, 38@40c; Oregon, 27c.

Oats—$30@31; rolled oats, $31@32.

Hay, Alfalfa, Etc.—Wheat hay, $14@15; timothy, $18@19; mixed, $16@17; wild, $11@13, clover, $15@16; alfalfa, $12@13.

Feed—Corn, $39@40; wheat, $31@32; barley, whole grain, $26@27; rolled, $27@28; shorts, $28@29; bran, $26.50@$275.0.

PRIMARY RESULTS

STATE CANVASSING BOARD COMPLETES WORK AND ADJOURNS.

Plurality of Jones for Senator 18,627—Cosgrove Secured Nomination on Second Choice Vote. McBride Leads Mead on First Choice, But Not on Total Vote.

Olympia, Oct. 3.—The state canvassing board has completed its count of the vote cast at the recent primary election.

The official count shows that S. G. Cosgrove, the Republican nominee for governor, secured a total of 57,667 first and second choice votes. He secured 32,148 second choice votes, which was nearly twice as many as were cast for either Mead or McBride. He secured fewer first choice votes than either of his nearest opponents.

Gov Mead secured a combined first and second choice vote of 49,403, or 1,808 more than McBride.

Wesley L. Jones secured 53,320 votes in the state, defeating Ankeny for United States senator by 18,627 votes.

In the flolowing returns where three columns of figures follow each other first and second choice and totals are indicated:

REPUBLICAN TICKET.

Congressman First District.

W. E. Humphrey	27,000

Congressman Second District

F. W. Cushman	19,812

Congressman Third District.

	1st.	2d.	Total.
Lee A. Johnson	7,135	3,655	10,790
T. D. Rockwell	3,078	3,910	6,988
W. H. Ludden	2,451	4,843	7,294
H. Rosenhaupt	4,366	4,002	8,368
H. M. Boone	3,437	3,792	6,229
M. Poindexter	8,932	6,311	15,243
M. E. Field	2,240	4,078	6,318

Governor.

	1st.	2d.	Total.
W. M. Ridpath	3,298	7,404	10,702
J. D. Atkinson	4,084	17,443	21,527
J. W. Robinson	1,488	3,620	5,108
Henry McBride	33,509	14,085	47,594
Oscar H. Neal	1,136	4,694	5,830
Albert E. Mead	32,357	17,045	49,402
R. B. Brown	604	5,369	5,973
S. G. Cosgrove	25,519	32.148	57.667

Lieutenant Governor.

	1st.	2d.	Total.
Ellis Morrison	18,332	14,963	33,295
Charles E. Coon	28,378	17,565	45,943
A. V. Fawcett	13,869	19,025	32,894
C. C. Austin	8,004	19,601	27,605
M. E. Hay	27,703	25,142	52,845

Secretary of State.

Sam H. Nichols	59,671
I. M. Howell	39,716

State Treasurer.

E. K. Erwin	36,721
J. G. Lewis	37,064
J. L. Murray	26;267

State Auditor.

C. W. Clausen	49,719
John Tobin	19,086
W. E. Cromwell	30,184

Attorney General

	1st.	2d.	Total.
W. V. Tanner	27,307	16,250	43,557
J. H. Easterday	28,708	19,270	47,978
R. H. Kipp	15,275	19,737	35,012
W. P. Bell	21,444	37,391	58,835

Commissioner of Public Lands.

E. W. Ross	58,045
S. A. Callvert	28,317
I. A. Navarre	12,516

Superintendent of Public Instruction.

Henry B. Dewey	82,169

Insurance Commissioner.

	1st.	2d.	Total.
J. H. Schiveley	45,508	10,416	55,924
Albert Helander	18,569	22,022	40,591
E. R. Bullock	16,397	27,604	43,993
Cal Welbon	10,173	30,224	40,397

Preference for United States Senator.

Levi Ankeny	36,693
Wesley L. Jones	55,320
W. H. Snell	12,095

DEMOCRATIC TICKET.

Congressman First District.

Charles H. Miller	2,450

Congressman Second District.

Browder B. Brown	1,704

Congressman Third District.

William Goodyear	5,634

Governor.

	1st.	2d.	Total.
John Pattison	4,179	2,089	6,268
A. J. Splawn	3,479	2,571	6,050
P. S. Byrne	1,115	2,115	3,230
Jimmie Durkin	2,240	2,158	4,398
Wm. Blackman	1,907	3,937	5,844

Lieutenant Governor.

A. C. Edwards	7,261
H. H. Collier	4,957
H. H. Kulies	1,573

Secretary of State.

Otis Johnson	13,196

State Treasurer.

John Schram	525

State Auditor.

W. H. Carson	512

Attorney General.

W. A. Holzheimer	498

Commissioner of Public Lands.

Albert Schooley	13,097

Superintendent of Public Instruction.

Eldridge Wheeler	12,885

Insurance Commissioner.

E. F. Masterson	12,671

Preference for United States Senator.

George F. Cotterill	7,981
M. M. Godman	5,491

SUIT IS FILED ON BEHALF OF COON

Olympia, Oct. 3.—Suit was brought today in the spureme court by the attorneys for Lieut. Gov. Charles E Coon, who ask a writ of mandate to compel the state canvassing board ot disregard second choice votes which would nominate M. E. Hay lieutenant gvoernor and certify the nomination for Coon for that office, who received the highest first choice vote. Argument on the writ is set for Friday.

WASHINGTON COAL MINERS SIGN SCALE

Seattle, Oct. 7.—Peace among the coal miners, as far as wages are concerned, will preavil in Washington for the next two years. Tuesday morning an agreement was realced between the representatives of the coal operators and miners of District No. 10, which includes this state, whereby the wages which have been paid for the last year will remain the scale for the coming two years.

SPECIAL SESSION

MEAD WILL CALL ONE IF PRIMARY LAW IS INVALIDATED.

State Executive Points to Moral Obligation of Candidates Who Filed Under Primary Law to Observe Its Rules and Promises to Protect Will of People.

Olympia, Oct 5.—When Gov. Mead learned that a suit had been brought in the supreme court by attorneys for the lieutenant governor, asking that a writ of mandate be issued compleling the state canvassing board to disregard second choice votes, which would nomintae M. E. Hay for lieutenant governor, and certify the nomination of Coon, who received the highest first choice vote, he gave out the following interview:

"All those who filed declartaion of candidacy for office before the recent primary election were fully aware of the provisions of the dierct primary law at that time, and by their action virtually agreed to be bound by those provisions. Those who sought nominations to state offices to which the second choice provisions of the law applied understood the conditions when they entered the contest. They made no public protest against the second choice provision when they filed their declaration, and if, by reason of the rules of the game, they failed to secure the nomination, they shuold accept the result gracefully and retire from the fight. I believe that those directly or indierctly interested in this suit are morally obligated to abide by the result of the primary election and that the names of the gentlemen who received the highest number of first and second choice votes should appear on the ballot at the general election in November

"The direct primary is merely a substitute for the old convention system. Under its provisions, instead of delegating the power to select candidates for the party to a few representatives, the people exercise that prerogative themselves. It has been a rule in all conventions that a candidate must receive either a majority or a two-thirds vote to secure the nomination, and the second choice provision of the primary law was intended to approximate that condition. In none of the cases in the recent primary election affected by the second choice did the candidate receiving the highest first choice vote prove to be the majority choice of the people.

"It is not my purpose to express an opinion as to the constitutionality of any provision of the direct primary law or of the law as a whole. I do know, however, that the law was placed upon the statute books because of an almost universal popular demand for that method of selecting candidates and that the results as expressed under its provisions at the polls September 8 should be accepted without protest by all who filed their declarations in time to have their names appear on the ballot. I believe that the great majority of the people are satisfied with the result and that they do not want at this eleventh hour names substituted on the ticket through court proceedings for names that have been placed there by the vote of September 8.

"In case the supreme court should conclude that the second choice provision is not constitutional and should issue a writ of mandate to compel the substitution of certain names on the ticket for those that would otherwise appear, I will call an extra session of the legislature and ask that a curative act be passed that will carry out the will of the people as expressed in the primary election, such act expressly to command the sercetary of state to place the names of Samuel G. Cosgrove for governor, M. E. Hay for lieutenant governor and W. P. Bell for attorney general on the ticket."

MILWAUKEE RAILS ON SUMMIT OF CASCADE

Ellensburg, Wash., Oct. 3.—The rails of the Chicago, Milwaukee & St. Paul railroad have reached the summit of the Cascade mountains and track laying down the west slope in King county has begun. The division engineer's office here had determined that the summit should be reached before snow fell, but the non-arrival of material caused the work to be at least ten days later than it otherwise would have been. During the cold snap of last week three inches of snow fell, but it did not interfere with the work.

Rails are now laid from a point twelve miles east of Ellensburg, clear across Kittitas valley and up to the Snoqualmie pass.

Ohio Counties Go Dry

Columbus, O., Oct 6—Perry county, by a majority of 1,211, has just voted to banish its 36 saloons. Brown county, with 23 saloons, also has voted to wipe out the liquor traffic by a majority of 682. Nineteen counties have now held elections under the Rose law and all have gone dry, the total number of saloons affected being 482.

Texas Prohibition Ticket Withdrawn

Dallas, Texas, Oct. 3.—It is formally announced that the state ticket of the Prohibition party in Texas has been withdrawn in favor fo the Democrats, who have a statewide prohibition plank in their platform.

HAS RIGHT TO FIX RATE

INTERSTATE COMMISSION MAY RELIEVE SHIPPERS OF INJUSTICE.

United States Circuit Court of Appeals at San Francisco Renders Important Decision—Involves Lumber Rate Between Oregon and California Points.

San Francisco, Oct. 3.—In sustaining a demurrer filed by the government to an application for an injunction filed by the Southern Pacific company in an effort to retsrain the interstate commerce commission from establishing a rate on lumber between Oregon and California points, the United States circuit court of appeals rendered a decision which upholds the authority of the comimssion to fix freight charges upon what it considers a just and equitable basis and sustains, in its direct application, the most important clause of the rate law, namely, the right of the commission to relieve shippers when in its judgment they are entitled to relief.

While the opinion of the court will probably not be available for several days, the victory of the government appears to be a substantial one. Representatives of the United States district attorney's office and the interstate commerce commission declared that this is the first instance, since the enactment of the rate law, in which it was alleged that the commission had erred in a question of discretion and judgment and the first time that there had been placed squarely before a court of this jurisdiction the right of the commission to make or correct rates under such circumstances.

The action just decided was instituted by the Southern Pacific railway and the Oregno & Califorina railway after the annunoceemnt of an increase in the rates on rough lumber from the Willamette river valley, in Oregon, to San Francisco and other bay points. The railways announced that the rate, which was $3.10 per thousand feet, was to be increased to $5. A protest was filed with the interstate commerce commission by the Associated Lumber Dealers of the Northwest, and the commission, after investigation, decided that $3.40 per thousand was a reasonable rate. The objection of the railways to the decision took the form of an injunction to set aside the order of the commission. In their arguments upon the demurrer, the attonreys for the Southern Pacific held that the Hepburn rate law was unconstitutional as a delegation of executive, legislative and judicial power to the commission.

Atfer a consultation following the decision, Attorneys Dunne, Dillard and Cotton, for the railroads, announced that they would file an amended complaint with the court, basing their decision to do so on the statement of Judge Gilbert, who deilvered the opinion of the corut, that in a general way the judges had reached their conclusion on the fact that they did not consider the nature of the complaint itself sufficiently definite to permit the granting of the relief asked.

The action of the court is practically to sustain the view of the president that conrgess has the right to enact statutes for the regulation of railway tariffs.

PACIFIC STATES TO POOL THEIR INTERESTS

San Francisco, Oct. 6.—Condemning the selfishness of sectionalism, urging the immediate necessity of national action to relieve the waning maritime traffic on the Western seas and enlisting for a campaign of education that is to include inland Americca, as well as the Atlantic seaboard, executive representatives of the most powerful commercial bodies in Washington, Oregon and California have undertaken the organiaztion of an association that will in future direct, as a unit, the congressional representation of the three states. In person or by cordial message, the senators and congressmen, whose co-operation was asked, approved the movement undertaken, pointed out the necessity for concerted actoin against the overwhelming representation of the Atlantic states, and undertook to further, by every means in their power, such measures as a ship subsidy and an enlarged merchant marine; two great navy yards on the Pacific; a fleet commensurate with the value of the property to be protected, and the advancement of such local interests, including river and harbor improvements, as will tend toward the advancement of America's Western seaboard.

Big Acreage Under Okanogan Ditch

Wenatchee, Oct. 6—President Wright of the Okanogan Water Users' Association, reports that there are now about 2,500 acres of land under the new Okanogan irrigating project, and the work of redeeming the remaining 10,000 acres under the project is progressing rapidly. The water users under the project formed an association, whereby each one is a stockholder, and the business done with the government is accomplished through the medium of the association.

Spokane Gets Irrigation Congress

Albuquerque, N. M., Oct. 5.—Spokane has been selected as the meeting place for the seventeenth National Irrigation congress. Pueblo withdrew at the last moment and the vote was made unanimous.

OPINIONS OF BANK MEN

AMERICAN BANKERS' ASSOCIATION ADOPTS RESOLUTIONS.

Guaranteed Bank Deposits and Postal Savings Banks are Condemned—Credit Currency All Right in Principle, But Present Law Is Defective.

Denver, Colo., Oct. 3.—The thirty-fourth annaul convention of the American Bankers' Association came to an end with the election of George M. Reynolds, of Chicago, president, and Lewis E. Pierson, of New York, first vice president. Tihrty-eight new members were announced and a vice president representing each of the states having representatives in the association was named.

The convention also placed itself squarely on record as against both the propositions to guarantee bank deposits and to establish postal savings banks.

In the report of the currency commission which was adopted, the chairman used these words in referring to the Aldrich-Vreeland measure:

"In the Aldrich-Vreeland measure, however open to severe criticism, congress, by law, has recognized the normal and legitimate assets of a bank as the natural and proper basis of credit extended to the bank in the form of circulating notes. The principle for which we have so long contended has thus receievd legislative sanction. To this extent the labors of the American Bankers' Association have been crowned with success."

On the subject of credit currency, which had been favored by some speakers during the various meetings, the commission said:

"Credit curernc y, commended in your commission's first report and approved by this association at its last conevntion, had further proof of its soundness in principle and efficiency in operation in those countries having such a currency during the worldwide crisis of last fall. While maintaining open minds as to the wisest method of its incorporation into our own banking system, it is our belief that a currency based on this principle, so safe and efficient in the experience of other nations, will be found essential in our own system."

STATE BOARD FIXES RATIO OF TAXATION

Olympia, Oct. 3.—The state board of equaliaztion in making up its estimate has based all property in the state upon its real value, has then found for each county what percentage of true value has been returned by each county board of equaliaztion, and has ascertained that the average value returned is 43.08 per cent of actual value. So that this latter basis will be the basis for this year's levy of state taxes. These findings were made up from the special hearings held by members of the tax commission in many of the counties and from the evidence submitted by the railroad tax agents, county officers and others at the state board session. Taking these percentages as found, the office force of the board of equalization is at present figuring out the state valuation for each county so to bring the higher ones down and the lower ones up to the mean average of 43.08 per cent.

Had the state board accepted the figures as submitted by the several county boards, the counties which are assessed on a low percentage of values would have paid proportionately little state tax, while those like Spokane and King, which made a high assessment, would have been penalized by having to pay proportionately higher state taxes. Last year a presumably 60 per cent basis aggregated $573,000,000, while this year a 43 per cent basis totals $748,000,000.

OKANOGAN ELECTRIC ROAD SELLS BONDS

Spokane, Oct. 3.—A. M. Dewey, president and general manager of the Okanogan Electric line, announces that the sale of the $4,000,000 bonds of the road has been made to an English syndicate and that the right of way for the road, which will be more than fifty miles long, has been obtained.

The road will run north from the confluence of the Okanogan and Columbia rivers and will open up a mineral and agricultural district.

Already a number of contracts have been made with mining companies for the transportation of ores. The road will connect with the V., V & E. road.

Miners Settle Wage Scale

Wheeling, W. Va., Oct. 5.—President Thomas L. Lewis, of the United Mine Workers of America, states that the operators and miners of Colorado and Wyoming have signed an agreement for wages on the basis of last year's scale and that 12,000 men who have been idle since September 1 will now return to work. He says a meeting of miners and operators will be held in Seattle this week.

Six Inches of Snow in Butte

Butte, Mont., Oct. 3.—A blizzard, general over this section, struck Butte during the night and six inches of snow has fallen, crippling the telegraph service and delaying trains. The fall of snow is unprecedented for this time of year.

PARTY VIEWS ON TARIFF

Chance for Study and Reflection on Probable Effect of Policies on Industries of State.

REPUBLICAN.

The republican party declares unequivocally for a revision of the tariff by a special session of congress immediately following the inaugurtion of the next president, and commends the steps already taken to this end in the work assigned to the appropriate committees of the two houses which are now investigating the operation and effect of existing schedules.

In all tariff legislation the true principle of protection is best maintained by the imposition of such duties as will equal the difference between the cost of production at home and abroad, together with a reasonable profit to American industries, and the benefits that follow are best secured by the establishment of maximum and minimum (minimum and maximum) rates to be administered by the President, under limitations, fixed in the law, the maximum to be available to meet discriminations by foreign countries against American goods entering their markets, and the minimum to represent the normal measure of protection at home; the aim and purpose of the republican policy being not only to preserve, without excessive duties, that security against foreign competition to which American manufacturers, farmers and producers are entitled, but also to maintain the high standard of living of the wage earners of this country, who are the most direct beneficiaries of the protective system.

Between the United States and the Philippines we believe in a free interchange of products, with such limitations as to sugar and tobacco as will avoid injury to domestic interests.

DEMOCRATIC.

We welcome the belated promises of tariff reform now offered by the republican party in tardy recognition of the righteousness of the democratic position on this question, but the people cannot safely entrust the execution of this important work to a party which is so deeply obligated to the highly protected interests as is the republican party. We call attention to the significant fact that the promised relief is postponed until after the coming election—an election to succeed in which the republican party must have that same support by the beneficaries of the protective tariff as it has always heretofore received from them, and to the further fact that during the years of uninterrupted power no action whatever has been taken by the republican congress to correct the admittedly existing tariff inequities.

We favor the immediate revision of the tariff by the reduction of import duties. Articles entering into connection with trust-controlled products should be placed upon the free list, and material reductions should be made in the tariff upon the necessaries of life, especially upon articles competing with such American manufactures as are sold abroad more cheaply than at home, and graduated reductions should be made in such other schedules as may be necessary to restore the tariff to a revenue basis.

Existing duties have given to the manufacturers of paper a shelter behind which they have organized combinations to raise the price of pulp and of paper, thus imposing a tax upon the spread of knowledge.

We demand the immediate repeal of the tariff on wood pulp, print paper, lumber, timber and logs, and that these articles be placed upon the free list.

State Game Laws.

The following synopsis of the game laws, giving those features applicable to this section at the present time, will be of value to those who might unintentionally violate the law: The open season on deer is from September 15th to December 15th; there is no open season on elk. Quail may be shot from October 1 to December 31, grouse, etc., from September 1 to December 31, duck and snipe from September 1 to March 1, geese and brant from September 1 to May 1. The trout season ends with the close of the present month. It is unlawful to buy, sell, offer for sale or trade at any time, game animals or birds except ducks, geese or brant in November; to hunt without a license; to run deer with dogs, except during October.

[illegible]

A Matchless Laxative.

[illegible] Mathewson's Drug Store.

STATE FEDERATION OF CLUBS

Tribute Paid to Civic Club of Port Angeles for Notable Example Set.

The State Federation of Womens' Clubs met in convention at Bellingham yesterday. The morning session was devoted to reports from officers, interspersed with a musical program. In the afternoon a literary and musical program was given, closing with an address on "The Relation of the Home to Industrial Education," by Dr. E. T. Mathews, Bellingham. A reception was held in the evening.

"The one branch of club work which shows the most tangible results is that carried on by the civic improvement clubs, the result of whose labors is noticeable in the small towns of the state. The largest clubs of this nature in the federation are those in Port Townsend and Port Angeles. In Port Townsend Chetzemoka park, lying along the beach within the city limits, has been improved until it is conceded to be the most beautiful and artistic of the small natural parks on the Pacific slope.

"In Port Angeles the first Civic Improvement club of the state was organized, and these trail-blazers in the 'City Beautiful' line set a noble example to neighboring towns. The streets in Port Angeles in most cases had not been graded and were filled with stumps. The club's first work was not along the aesthetic lines of planning parks and planting trees and flowers but of ridding their beautifully situated city of the unsightly remains of a once majestic forest.

"The mayor was importuned to proclaim 'stump days,' when every man, woman and child in the town was asked to contribute their time, strength and ingenuity towards freeing the streets of the obstructions. Streets were graded and sidewalks built. Now that preliminary work has been accomplished, Port Angeles women have turned their attention to a city park, which seems mere child's play in comparison with the 'man's work' hitherto carried on by the club."

INTERESTING POLITICAL TALK

Geo. F. Cotterill, Candidate for Senator, Greeted by Large Audience.

The democrats held another interesting rally at the opera house Monday night, the speaker of the evening being the Hon. Geo. F. Cotterill of Seattle, State senator from the country north of Pike street, Seattle. Mr. D. B. Brown, the party choice for congress for the second district, was also to have been present, but was prevented on account of having a severe cold. However, Mr. Cotterill filled the gap so completely that Mr. Brown was not really missed. He spoke on the issues of the campaign to a well filled house for over two hours and the strictest attention was paid to his arguments, evincing a desire on the part of the electorate this year to get the argument and not the hot air of the campaign. Mr. Cotterill spoke of the LaFollette planks rejected at the Republican National convention, clearly defining their meaning, and pointed out that while the president had favored these things the convention by overwhelming vote had turned them down. Mr. Cotterill also spoke of the deposit guarantee proposition with some zest, outlining the policy of his party on this question. He read a plank adopted by the Republican State convention in May endorsing the bank guarantee idea, and suggested to his republican friends that if they wanted this idea put into practice and law they would have to vote the democratic ticket, as republican leaders were opposed to the measure, declaring it buncombe, unstable, socialistic.

Woman Interrupts Political Speaker

A well dressed woman interrupted a politica speaker recently by continually coughing. If she had taken Foley's Honey and Tar it would have cured her cough quickly and expelled the cold from her system. The genuine Foley's Honey and Tar contains no opiates and is in a yellow package. Refuse substitutes. W. J. Mathewson Drug Store.

Port Angeles people were treated to one of the most interesting public speakers on the temperance question this week in the person of Mrs. J. C. Stone, National organizer for the W. C. T. U., who held forth at the Methodist Church Sunday night and gave a lecture at the opera house Tuesday night. Mrs. Stone is a forcefl, clear and entertaining speaker, [illegible]

[illegible]

Julius Cæsar

[illegible]

THE DEMOCRATIC ORGANIZATION

The democratic county central committee, recently elected at the primaries, met Saturday under the call at the offices of Trumbull & Trumbull and organized by naming T. F. Trumbull, former secretary, chairman. Dr. N. K. Mead was elected secretary. It was decided to press a vigorous campaign for the success of the party in this county this fall. Vacancies on the committee were also filled and the committee now stands as follows:

Port Angeles—First ward, Frank Dustman; second ward, James Stucky; third, C. H. VanBrunt; fourth, N. K. Mead; fifth, E. A. FitzHenry; sixth, A. I. Filion.

Beaver, Guy Lesure; Bellview, Clarence McLaughlin; Blyn, Wm. H. Schmith; Clallam, S. G. Tuttle; DeFuca, Grant Critchfield; Dungeness, T. C. Alexander; Edgewood, W. H. Guthrie; Eden, Dan Kelly; Elwha, John Bowers; Forks, David Eltrich; Gettysburg, Oscar Nelson; Hoko, L. Sands; LaPush, Walter Ferguson; Lost Mountain, R. VanDecar; Ozette, A. R. Leake; Piedmont, Claus Skavdal; Pysht, W. Stange; Rena, Cyrus White; Sequim, J. L. Keeler; Shuwah, Stanley Gaydeski; Straits, D. O'Brien; Twin, Oscar Bye; VanKuren, Fred Sutter; Weaver, W. P. Nichols.

Married Man in Trouble

A married man who permits any member of the family to take anything except Foley's Honey and Tar, for coughs, colds and lung trouble, is guilty of neglect. Nothing else is as good for all pulmonary troubles. The genuine Foley's Honey and Tar contains no opiates and is in a yellow package. W. J. Mathewson.

CHURCH ANNOUNCEMENTS

First M. E. Church, J. M. Hixon pastor. Sunday school 10 a. m., preaching 11 a. m., class meeting 12 noon, Epworth League 6:30 p.m., preaching 7:30 p m. Mid-week service Thursday 7:30 p. m. Come with us.

Rev. Geo. H. Hull, late of Boothbay Barbor, Maine, will preach at the Congregational Church next Sunday at 11 a. m. and 7:30 p. m. Rev. Hull preached here two weeks ago and delighted his congregation with one of the most vigorous sermons heard for some time. A cordial invitation to all to attend.

Sunday school in the Baptist church Sunday morning at 10 o'clock. Song service in the evening at 7:30 o'clock. Prayer meeting every Thursday at 7:30 o'clock.

First Church of Christ, Scientist, S. E. Cor. 2nd and Laurel. First Reader, Mrs. Ida B. Ross. Services: 11 a. m.; Sunday School 12 m.; Wednesday, 7:30 p. m.

St. Andrew's Church. Sunday services 8:00, 10:00 and 11:00 a. m.; 7:30 p. m. Thursdays 7:30 a. m. Fridays 9:30 p. m. Saints Days at 9:00 a. m.

Lincoln Heights Methodist Episcopal church—Sunday school 10 a. m.; preaching 11 a. m.; Epworth League 7 p. m.; preaching services at 7:45; prayer meeting Thursday evening 7:30.

Ev. Luth. Church.—Until further notice there will be service on the 2nd and 4th Sundays of each month from 11:00 to 12:00 o'clock. Sunday school every Sunday; classes in German and English from 10:00 to 11:00 o'clock.

Do You Think For Yourself?

Or, do you open your mouth like a young bird and gulp down whatever food or medicine may be offered you?

If you are an intelligent thinking woman, in need of relief from weakness, nervousness, pain and suffering, then it means much to you that there is *one* tried and true honest medicine OF KNOWN COMPOSITION, sold by druggists for the cure of woman's ills.

The makers of Dr. Pierce's Favorite Prescription, for the cure of weak, nervous, run-down, over-worked, debilitated, pain-racked women, knowing this medicine to be made up of ingredients, every one of which has the strongest possible indorsement of the leading and standard authorities of the several schools of practice, are perfectly willing, and in fact, are only too glad to print, as they do, the formula, or list of ingredients, of which it is composed, *in plain English*, on every bottle-wrapper.

The formula of Dr. Pierce's Favorite Prescription will bear the most critical examination of medical experts, for it contains no alcohol, narcotics, harmful, or habit-forming drugs, and no accumulations into it that is not highly recommended by the most advanced and leading medical authorities and authorities of the several schools of practice. [illegible] the ingredients [illegible]

No other medicine for women's ills has any such [illegible] Dr. Pierce's Favorite Prescription, [illegible] of its several schools of practice, is [illegible] not worthy of your consideration?

A booklet of ingredients, with numerous testimonials [illegible] to any one sending name and address [illegible] Address Dr. R. V. Pierce, Buffalo, N. Y.

Women as Well as Men Are Made Miserable by Kidney and Bladder Trouble.

Kidney trouble preys upon the mind, discourages and lessens ambition; beauty, vigor and cheerfulness soon disappear when the kidneys are out of order or diseased.

Kidney trouble has become so prevalent that it is not uncommon for a child to be born afflicted with weak kidneys. If the child urinates too often, if the urine scalds the flesh, or if, when the child reaches an age when it should be able to control the passage, it is yet afflicted with bed-wetting, depend upon it, the cause of the difficulty is kidney trouble, and the first step should be towards the treatment of these important organs. This unpleasant trouble is due to a diseased condition of the kidneys and bladder and not to a habit as most people suppose.

Women as well as men are made miserable with kidney and bladder trouble, and both need the same great remedy. The mild and the immediate effect of **Swamp-Root** is soon realized. It is sold by druggists, in fifty-cent and one-dollar size bottles. You may have a sample bottle by mail free, also a pamphlet telling all about Swamp-Root, including many of the thousands of testimonial letters received from sufferers cured. In writing Dr. Kilmer & Co., Binghamton, N. Y., be sure and mention this paper. Don't make any mistake, but remember the name, Swamp-Root, Dr. Kilmer's Swamp-Root, and the address, Binghamton, N. Y., on every bottle.

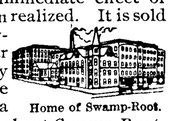

Home of Swamp-Root.

Notice and Summons by Publication.

No. 574

In the Superior court of the State of Washington, for Clallam county.

R. H. Prickett, plantiff
vs.
A. Flemming

and all persons unknown, if any having or claiming an interest or estate in and to the hereinafter described real property, defendants.

State of Washington to A. Flemming who is the owner, or reputed owner, of, and all persons unknown, claiming or having an interest or estate in the hereinafter described real property.

You and each of you are hereby notified that the above named plaintiff,

R. H. Prickett,

is the holder of a delinquent tax certificate No. 2349, issued by the treasurer of Clallam county, Washington, embracing the following real property situated in Clallam county, Washington, and more particularly described as follows, to wit:

East fifteen acres of Southwest quarter of northeast quarter of Section 11, Township 29, North Range 4 West of Willamette Meridian.

That said certificate was issued on the twentieth day of July, 1907, for the sum of $15.50 for the delinquent taxes for the years 1901-2-3-4-5 and 1906; that the taxes for the following years have been paid by the plaintiff, to-wit: the year 1907 the sum of $1.75, which several sums bear interest at the rate of fifteen per cent. per annum from said date of payment.

You and each of you are hereby summoned to appear within sixty days after the date of the first publication of this notice and summons, exclusive of the day of said first publication, to-wit, within sixty days after the 25th day of Sept, 1908, and defend the above entitled action or pay the amount of the taxes due, together with the costs, penalties and interest, and in case of your failure so to do, judgment will be rendered foreclosing said tax lien for such taxes, penalties, costs and interest against said lands and premises hereinbefore mentioned.

R. H. Prickett, Plaintiff.
Geo. Venable Smith, Attorney for plaintiff
Post office address, Port Angeles, Wash.
Date of first publication, Sept. 25, 1908.

Mary Luppen
Piano Instruction
Leschetizky Method

Piano Instruction $1.00.
Telephone No. 69.

Fish, Oysters.

Come in and get some of our fresh Eastern Oysters. The oyster season is now here and we can supply your wants at all times.

FISH

Fish is our specialty and we sell only the best grades. Fresh fish received daily. Call and speed our stock of Salt and Smoked Fish.

Fruits & Vegetables.

Our stock is complete and contains the best the market affords. Come and see us.

City Fish Market
Telephone 49.

LEWIS LEVY

Real Estate Broker

City Property
Timber Lands
Ranches

Summer Homes on Scenic Lake Crescent

Cor. Front and Laurel,
Port Angeles, Wash.

Bank of Clallam County

Established April, 1895

Transacts a General Banking Business

H. E. Lutz, President.
S. J. Lutz, Cashier.

INTEREST PAID ON TIME DEPOSITS

P. J. WILLIAMS

The Old Reliable

JEWELER

WATCH REPAIRING A SPECIALTY

J. P. HAWKES

...Real Estate

City Property a Specialty

Phone 108,
Port Angeles Wash

A Living Model—

Who's your Tailor?

TRADE MARK REGISTERED 1906

COPYRIGHT 1906 ED. V. PRICE & CO.

none other than yourself—is used in the tailoring of a suit made to your individual measure by Ed. V. Price & Co., Chicago's famous exclusive merchant tailors, of whom we are sole representative here.

This fact is a guaranty that the suit or overcoat will be

The Best Obtainable,

and not to be excelled by the work of even $50 and $75 tailors who operate on a much smaller scale, although our price for same quality is less than half as much.

Your choice of 500 Fall fabrics and 28 exclusive style designs made up in a manner that will satisfy completely. Ask to see cloth Nos. 4735, 4751, 4755, 4823, 4840, then leave your measure.

CHAS. A. FILION

Representative, Next to Glendale Creamery, Port Angeles.

Our Own Boat
STEAMER ALBION

Leave City Dock, Port Angeles, after 7 p. m. on Mondays, Wednesdays and Fridays.

Leave Schwabacher Dock, Pier 7, Seattle, after 6:30 p. m. on Tuesdays, Thursdays and Saturdays.

Special attention given to handling all kinds of freight and we solicit the patronage of all citizens of Port Angeles.

Capt. W. L. Stetson, Master.
C. C. Brooks, Purser.

Filion Mill and Lumber Co.

Manufacturers of and dealers in Rough and Dressed Lumber, Lath, Shiplap, Rustic Siding, Plain and Fancy Casing, Etc.

The Best Cedar Shingles Made.

Office and Mill on Lincoln Heights.

McKEE & LaFLOWER

Funeral Directors & Embalmers

[illegible]

Phones: [illegible] Lower 108; [illegible]

[illegible]

Pacific Gas Co.

Engines, [illegible] Machinery [illegible] a specialty. Correspond[illegible]

When buying a gas engine get a Pacific [illegible]

J. C. HANSEN

Port Angeles Grocery Co.

—Phone 38—

Farmer

The price of **Grass Seeds** is lower than last year and a good supply on hand

Timothy 9c pound *Alsyke 22c pound*

Red Clover 20c pound *White Clover 23c pound*

Port Angeles Grocery Co

—Phone 38—

— THE —

OLYMPIC - LEADER

Published Every Friday at Port Angeles by The Webster Publishing Co.

Entered as Second-class Matter in the Post Office at Port Angeles, Washington.

LARGEST CIRCULATION IN CLALLAM COUNTY.

Subscription Price $1 per year.

Official County Paper

FRIDAY, OCTOBER 9, 1908

The "Logging" Amendment.

The proposed amendment to the state constitution, by which it is to be made possible for logging companies, or individuals, to condemn and purchase right of way across private property for the removal of timber, appears to be generally misunderstood. From a dispatch, published thruout the state during the past week, one would be led to infer that logging companies now have the right to condemn private property for right of way, but that, in event of doing so, the road becomes a common carrier and must haul the logs of other timber owners, when offered, at a reasonable rate—the maximum rates being specified by law— and that the amendment proposed is intended to cancel this common carrier feature. Such would appear to be not the case. At present, the logging companies have no rights in the way of condemnation, under public service provisions or otherwise. They are really asking for the amendment in order that the legislature may pass a law permitting them to acquire such rights with the common carrier restrictions, a law previously passed to that effect having been decreed unconstitutional.

County Campaign Has Commenced.

The republican candidates went west Wednesday and will return next Tuesday morning. Among those making the trip were N. M. Hawkins, A. R. Pringle, D. A. Christopher, Alf. Ware, H. J. Bugge, K.O. O.Erickson, Jas.Gallagher, E. E.Fisher, H. White. Mr. Ritchie had a very sore throat and could not accompany them as chief speiler as was contemplated. The democrats will make their trip next Monday, posters having been sent down to that effect this week. According to the democratic itineracy the boys of the minority will hold forth at Forks Tuesday night, will visit Quillayute Wednesday, way points on the return Thursday and Friday, and will hold forth at East Clallam Friday night, returning here Saturday morning.

State Tax Levy.

The State board of equalization has fixed the tax levy as follows:

State general fund, 1.6 mills; State school fund, 2.5 mills; State military fund, 2 mills; State highway fund, 5 mills; total, 4.8 mills. This is a reduction of 3.05 mills over the levy of last year and one of the lowest levies in the history of the state.

The total assessed valuation as equalized by the State board is $748,593,942, compared with $578,070,528 for the preceding year; of Clallam county, $28,889.

Register before next Tuesday night. The books close on the 13th inst. You cannot vote unless you are registered.

Lieut. Gov. Coon Will Have Law Tested.

Suit to contest the nomination of M. E. Hay for lieutenant-governor will be started by C. E. Coon of Port Townsend, present lieutenant-governor and candidate for renomination before the direct primaries, where he was defeated on second choice votes. A formal protest was made to the state canvassing board just before it certified to the count and then proceedings will be begun in the supreme court on behalf of Mr. Coon, attacking the constitutionality of the law, at least as far as it applies to second choice voting. The protest was made by Gordon Mackay, of Olympia, who, with Harry Ballinger of Seattle, will have charge as attorneys. It is understood that the protest covers three points, viz: Against counting second choice votes, against counting second choice votes in all counties where first and second choice do not agree, and against the constitutionality of the second choice provision and the law generally.

In the contest for lieutenant-governor Mr. Coon distanced all competitors, receiving 35,378 first choice as against 27,703 cast for Mr. Hay, his closest competitor. On second choice Mr. Hay was accorded 25,142 votes against 17,565 cast for Mr. Coon, giving Mr. Hay a total of 52,845, to 45,943 for Mr. Coon.

The electors evidently favored Mr. Coon as their first choice, and in our humble opinion that should have settled the matter—that is, there should be no second choice provision in the law. However, Mr. Coon went into the primary campaign with a full knowledge of this second choice clause and should be consistent enough in defeat to abide by the decision of the voters as expressed under that law. Mr. Coon will make no friends by attempting to defeat the will of the people, even though the second choice provision of the primary law may be declared unconstitutional.

Furniture of all kinds repaired at Leland & Garber's New and Second-hand Store.

E. E. HOPKINS

GROCERY CO.

Phone 33

SWIFTS PREMIUM

HAMS BACON

Always the best on the market

For other groceries of the best qualities give us a trial. Satisfaction guaranteed.

OPERA HOUSE BLOCK

Pay for the best and get it.

SOME POLITICAL HISTORY

About twenty months ago, upon my assuming office, and in accordance with my promise to do my full duty, I sent word to all parts of the county, to the effect that during my term gambling would not be permitted, and warned all parties not to allow same on their premises. Shortly after the prosecutor and myself took up the matter of exterminating illicit saloons, commonly known as "blind pigs," and succeeded in closing five or six of these institutions. Then the matter of Sunday closing was taken up in the fall of last year—first with the city council—and after some delay an order was made to the effect that saloons would not be allowed open on Sundays, and asking strict attention to the laws governing sales of intoxicating liquors. Slot machines—both money and trade-paying—were also ordered out of every place of business, and certain druggists were stopped from selling liquor contrary to law.

Now, the saloon, in consideration of the closing of the places where liquor was sold without a license, should have helped rather than retarded the work thus started; but no, it only recognized the fact that we had acted without its knowledge and consent, and therefore we must be put out of office if possible. And this in face of the fact that it is recognized that Sunday closing has come to stay, and that not even their choice of officers will dare allow more than a "back-door" trade.

Personally, I do not resent their efforts for my defeat. I do believe, however, that I am entitled to and will receive the unwavering and undivided support of ALL those who believe in law-enforcement. My position is clear; has been during the nineteen years of my residence among you. YOU KNOW IT.

Already certain saloon men have quietly circulated untrue statements in an attempt to divide the forces of law and order. If such comes to your ears that makes you waver, it is your duty to ascertain its truth. Of the truth I am not afraid.

Yours very truly,
A. J. COSSER, Sheriff.

MR. E. A. FITZ HENRY MAKES AN ANNOUNCEMENT.

Mr. FitzHenry, in a conversation with a representative of the Olympic-Leader requested him, through the medium of the paper, to notify the citizens of Clallam county that after the first of the year he would retire from the office of county clerk and again take up his profession of civil engineering and surveying.

Mr. FitzHenry is a candidate for the office of County Engineer and will without a doubt be elected. As a civil engineer the people know of his ability and past record in that line.

Mr. FitzHenry has reduced the cost of running the county clerk's office to the minimum consistent with good service and will handle the county engineering work in the same manner.

This announcement will be received with a great deal of satisfaction to the people in general of this county, as Mr. FitzHenry's reputation and high standing, in his profession, is well known in Clallam county and the entire state.

THE FARMERS INSTITUTE

From page 1.

Economy, and Prof. W. H. Lawrence, Supt. Western Washington Experiment Station. Lectures will be held on Monday at 1:30 and 7:30 p. m. and on Tuesday at 10 a. m. and 1:30 p. m. on the following subjects: General agriculture, dairying, general horticulture, fruit raising, care of orchards, how to kill insect pests, methods of controlling plant diseases, spraying, chicken raising, cooking, sewing, laundry work. Everybody is urged and particularly invited to attend.

Louis Hahn, in town this week on business in connection with the gravelling of the Burnt Mountain road, said he was satisfied with the Board's action in turning down all bids and making a new call, but that he did not believe the Board should have let a separate contract for this work, as it had been contrary to past custom, the contractors being employed to do extra gravelling at an agreed price, without having to submit bids. As he has often known of bids, such as he submitted in this case, being accepted on private contracts, where it meant a saving to an individual, and as he, having his camp at the spot, could do the work for less, he thought his bid was entitled to more consideration.

The Supreme Court having this week upheld the constitutionality of the anti-cigarette law, dealers in this county have been notified that they will be prosecuted if caught. It is understood some dealers have been quietly ignoring the law since the Spokane superior court held the same unconstitutional.

THE AWAKENING OF SALOONS

The president of an organization mainly supported by the liquor interests recently addressed a letter from its headquarters in Louisville, Ky., to the saloon keepers of the United States. It is a rather remarkable letter, coming from such a source, but it reflects the sentiment of the respectable saloon keepers, says the Seattle Times.

In a few words, it is an appeal to the saloon men of the country to obey the law, to conduct their places in an orderly manner, and, above all, to recognize the fact that the wave of temperance and reform which is sweeping over the world, has the recognition and backing of the best elements which make for the general progress and the well being of all communities.

The letter is signed by T. M. Gilmore, as president of the National Model License League—an organization which advocates temperance but opposes prohibition—from a selfish motive of course, but in a legitimate and intelligent way. It calls the attention of the saloon keeper to the many undisputed facts which they should certainly be among the first to realize and appreciate. Among the many are these:

"The people are demanding, and properly, that their laws shall be obeyed. Society is moving forward, and the saloon must move forward or be outlawed.

"The edict has gone forth that men must be sober if they would be free, and few men will now contend that a man possesses an inherent right to throw away his reason.

"The edict has gone forth that saloons must obey all laws—that they must not sell to intoxicated men, nor to habitual drunkards, nor to minors—that they must not exhibit improper pictures, nor connect themselves with gambling resorts—in a word, that the saloon must not be a nuisance.

"The press of the country has so declared; the ministers have so declared; the law and order leagues have so declared; the great conservative element in society has so declared.

"Our trade needs a house cleaning and we should aid the good work."

In conclusion President Gilmore says that he writes the letter because he knows "that the larger majority of saloon keepers want to obey the laws, want to see their business elevated, want to bid the drunkard an eternal farewell."

Are You Only Half Alive?

People with kidney trouble are so weak and exhausted they are only half alive. Foley's Kidney Remedy makes healthy kidneys, restores lost vitality, and weak, delicate people are restored to health. Refuse any but Foley's. W. J. Mathewson Drug Store.

Something new in Orna wire fencing and wire gates. When in town come in and see for yourself, at H. Gutenberg & Co.'s Hdw. and Furniture Store.

-:- Our Line of -:-

SCHOOL SUPPLIES

is complete and we solicit

Your Patronage

School Books

School Tablets

Inks : Pens : Pencils

Erasers : Chalk : Rulers

Black Board Erasers

School Paints

Pencil Boxes

Etc.

MATHEWSON'S DRUG STORE

THE

R. D. WILLSON

HARDWARE CO.

Reduced Prices

on

Washing Machines

To Reduce Our Large Stock of Washing Machines to Make Room for Other Goods We will sell Washers at the following Low Prices for the next ten days:

Spinner Washer

Heavy balance wheel, high gear, light running, nicely finished, will do better work in shorter time than any other machine on the market

Reduced from $11 to $10

The 20th Century

Built on steel stand with folding extension for extra tub. No machinery to get out of order. Runs easy, does the work well.

Reduced from $12 to $10

The Majestic Jr.

A High Grade Washer

Reduced from $9.50 to $8.50

White Lilly

The best Rotary Washer on the market. A child can run it easily.

Reduced from $9.50 to $9.00

Horton No. 12

Well made, light running.

Reduced from $9.50 to $8.00

The Zenith

or Boss Washer rubs the clothes and takes out the dirt, will not tear or injure them in any way. A labor-saver washer.

No. 1, Reduced from $9.60 to $9.00
No. 2, " " 11.00 to 10.00
No. 3, " " 12.50 to 12.00

THE R.D. WILLSON HARDWARE CO.

School Supplies

See us for School Books, Tablets, Composition Books, Pencils, Pencil Boxes, Pens, Erasers, and anything required for school use.

Special Prices to School Districts

C. E. NAILOR & CO.

PRESCRIPTION DRUGGISTS

Phone 41. Mail Orders Are Solicited.

CITIZENS NATIONAL BANK

of Port Angeles, Wash.

Foreign Exchange. Purchases Warrants. Safe Deposit Boxes for rent.

If you want to be prosperous, wake up and deposit your money with us.

C. J. FARMER, President. W. F. DELABARRE, Vice President. J. P. CHRISTENSEN, Cashier.

PERFECT PURITY

Palace of Sweets ICE CREAM

Its superior quality is assured by the fact that it is made in our own kitchen from the best dairy cream

See us for your orders for parties or socials

McDONALD & GRAHAM

Chehalis CO-OPERATIVE Realty Co.

It will pay you to look our Property Lists over before buying Realty.

Best Bargains to be found in City and Farm Properties

R.G. LOWRY, Mgr.

THE

Candy Castle

2 West Front Street

DELICIOUS

ICE CREAM AND CHOCOLATES

HANNAH DONAHUE

Proprietress.

MULLINS STEEL LAUNCH $110.00

Greatest Lauch Bargain in the World

The Mullins "1909" Special is a magnificent model built of puncture proof plates of PRESSED STEEL. Has AIR CHAMBERS like a LIFE BOAT. Guaranteed not to leak, waterlog, dry out, warp and never has to be calked, needs no boat house, never out of repair

J. M. MARTIN, Agt., Port Angeles

CITY NEWS

Clark Hansen of Hoko is in the city on business.

Mrs. Alice M. Raymond is visiting friends in Seattle.

Wm. Barnett returned yesterday from an up-sound business trip.

Mrs. Willie Stewart, who has spent the summer in Chicago at her son's home, returned Wednesday.

See Bakers' stock of new and second hand furniture before buying. They can save you money.

C. F. Seal, manager of the Dungeness Trading Company, was a business visitor here yesterday.

D. H. Bodily and daughter arrived Wednesday from Everett to look after their property interests here.

It will be well to see H. Gutenberg Hdw. & Fur. Co. and look thru the stock of heaters before purchasing.

Just received, a large shipment of flower pots of all sizes at reasonable prices at H. Gutenberg Hdw. & Fur. Co.'s.

Mr. and Mrs. Charley Collins arrived Thursday from Coos Bay for a visit with his mother, Mrs. George Kimball.

Dr. Blakeley, eye specialist, rooms over Shield's cigar store, carries a full stock of spectacles of all kinds and qualities.

Hugh Phelps has the contract for a new heating plant to be installed in the Occidental Hotel Seattle. It

ARE YOU A SKEPTIC ?

Everyone is told that such and such a thing is true, "will not doubt your word" but say "I'm from Missouri." We are telling you we have the best coffee in the country, for the money! That Hills Bros.' new system of blending roasting and packing is something new and up to date.

That there is no coffee that will approach it for same money.

We are willing to "show you" if you don't care to purchase we will give it to you.

E. W. MERRILL & CO

"THE HOUSE OF QUALITY"

tion of the peoples interests, is a new movement for Port Angeles.

During the month of October we are going to sell you our "Quality Seevers" JapanTea at 50c per pound. Be sure and take advantage of this sale, for this is our regular 60c Japan Tea and the flavor is excellent. E. E. Seevers.

Rev. and Mrs. J. M. Hixson with their family arrived in the city the latter part of last week from Oregon and have taken up their abode in the Wiley residence, at the corner of Fourth and Albert streets. Rev. Hixson is the new Methodist minister here and is a young man of ability and worth.

The Angeles Athletic Association will open their new gymnasium with an Opening Ball Friday, October 9th. The Angeles Association is to be commended for its enterprise in erecting their fine new and commodious building on Fourth street. The structure is an ornament to the town and a lasting monument to the energy and public spiritedness of the members of the association. Few towns the size of Angeles can boast of such a building.

Additional City News on page 6.

HEATERS! HEATERS! HEATERS!

See H. Gutenberg & Co. for heaters as they have the largest line in the city. They have 10 different makes to choose from at prices ranging from 1.50 up.

Star Theater

Open Every Night

10c Any Seat in the House 10c

Beginning Sunday
Big Vaudeville

Best Treat of the Season

L. J. HELDRING

Mechano-Therapist and Orthopedist

Goldwater Building, Front St., Port Angeles.

Rev. E. M. Rogers, Rector of St. Andrews Episcopal Church, will close his church work here and begin work at Trinity Church, Seattle, Nov. 1st. This announcement will be received with sorrow by every member of his church as well as by all the people of our community. Rev. Rogers has accomplished a grand work since he came to Port Angeles. The church has prospered as never before under his ministrations. To him alone belongs the credit for the splendid new Parish Hall, which he proposes shall be completed and free from debt before he leaves. Everyone will wish him God-speed and unbounded prosperity in his new field of labor.

Rev. Mr. Garrett will have charge of St. Andrews. He will be ordained Deacon in December.

Manager Hansen more than sustained the reputation of the Opera House this week, for presenting attractions of a high order of merit, in the engagement of Mr. Lee Willard for two nights. Mr. Willard, who is spending the summer on the coast, more as a matter of vacation than of work, is playing but occasional engagements and the theater-going people of Angeles have enjoyed the rare treat afforded by himself and his excellent company.

The Perdita, having been overhauled, has resumed her run to the islands, instead of replacing the Whatcom, as was announced some days ago. While the latter boat is an expensive steamer to run during the winter months when travel is light, the company believes the better service, even tho conducted at a loss, will pay in the end.

Every can of "Barrington Hall" or "Mission" Coffee used by you, Mr. or Mrs. Coffee Drinker, means better health and more prosperity—they go further and taste better. 4Cc per pound, 2 lbs. for 75c at Quality Seevers.

Foley's Honey and Tar cures coughs quickly, strengthens the lungs and expels colds. Get the genuine in a yellow package. W. J. Mathewson Drug Store.

"Presto Prunes" is a new preparation in the shape of Canned Prunes. Try them, at 20c per can at Quality Seevers.

Notice to Voters.

You are hereby notified that in pursuance to the laws governing the poll books for general elections, the poll books will close at 4 o'clock, Tuesday afternoon, October 13th.

C. W. FIELDS, City Clerk.

Notice and Summons by Publication.

No. 575.

In the Superior Court of the State of Washington, for Clallam county.

R. H. Prickett, plaintiff,
vs.
M. E. Bachum

and all persons unknown, if any, having or claiming an interest or estate in and to the hereinafter described real property, defendants.

State of Washington to M. E. Bachum who are the owners, or reputed owners, of, and all persons unknown, claiming or having an interest or estate in the hereinafter described real property.

You and each of you are hereby notified that the above named plaintiff,

R. H. Prickett

Is the holder of a delinquent tax certificate No. 2380 issued by the treasurer of Clallam county, Washington, embracing the following real property situated in Clallam county, Washington, and more particularly described as follows, to-wit:

Lots 5 and 6 in Section 24 in Township 31 North of Range 10 West of Willamette Meridian.

That said certificate was issued on the 20th day of July, 1907, for the sum of $4.68 for the delinquent taxes for the years 1904, 1905 and 1906; that the taxes for the following years have been paid by the plaintiff, to-wit: the year 1907 the sum of $1.95, which several sums bear interest at the rate of fifteen per cent per annum from said date of payment.

You and each of you are hereby summoned to appear within sixty days after the date of the first publication of this notice and summons, to-wit, within sixty days after the 25th day of September, 1908, and defend the above entitled action or pay the amount of the taxes due, together with the costs, penalties and interest: and in case of your failure so to do judgment will be rendered foreclosing said tax lien for such taxes, penalties, costs and interest against said lands and premises hereinbefore mentioned.

R. H. Prickett, plaintiff.
Geo. Venable Smith, attorney for plaintiff.
P. O. address, Port Angeles, Wash
Date of first publication Sept. 25, 1908.

Notice for Publication.

Department of the Interior, U. S. Land Office at Seattle, Wash., Sept. 18, 1908.

Notice is hereby given that Ernst F. Kehr, of Exa, Wash., who on April 7, 1902, made Homestead Entry No. 18352 (Serial No. 0498), for SW¼ NW¼, W½ SW¼, and NE¼ SW¼, Sec. 16, Twp. 29 N., Range 4 W. Willamette M., has filed notice of intention to make Final Five Year proof, to establish claim to the land above described, before James Stewart, U. S. Commissioner, at Port Angeles, Wash., on the 7th day of November, 1908

Claimant names as witnesses:

William Kaskedy, George Kehr, David Duncan, Louis Kling, all of Sequim, Wash.

J. HENRY SMITH, Register.
First publication Sept. 25, 08. 1030

Dr. PRICE'S CREAM BAKING POWDER

Perfectly pure, unquestionably wholesome. A pure food factor ante-dating all pure food laws. Indispensable for raising finest cake, biscuit and pastry.

No Alum. No Lime Phosphates

Be on guard against alum in your food. Prof. Johnson of Yale College says he "regards the introduction of alum into baking powders as most dangerous to health."

Read the label. Buy only where Cream of Tartar is named.

Real Estate Loans

Farm and Timber Lands

Fire, Life, and Accident Insurance

Badger Realty Co.

H. Fathers, Mgr.

Port Angeles, Washington

A New Line of

BAMBOO FURNITURE

White
Light Blue
Cream
China Silk

China Pongee Silk

Cheapest and best quality to be had anywhere.

Tea and Coffee
A Specialty.

Hong, Young Co.
Ling Toy, Manager.
Phone 25.

Thos. T. Aldwell
Established 1890.
Rooms 10 & 10a Aldwell Blk.

See him for

Real Estate
Surety Bonds
Fire Insurance
Time Investments
All Information
Cheerfully Given

Special care given property of non-residents

Thos. T. Aldwell
Established 1890.

J. M. MARTIN
Agent for
FERRO MARINE ENGINE

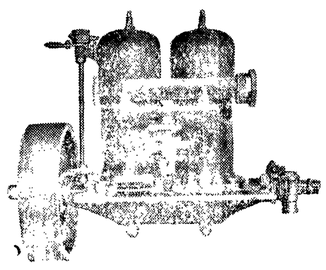

Launches, Row Boats and Skiffs and Dories

Manufactured to order. Engine stalled in launch. Boats kept in stock for sale.
Port Angeles, Washington.

THE CITY NEWS

Wanted, 1,000 customers at Bakers.'

Mr. and Mrs. J. D. Hickok returned Tuesday from a Seattle trip.

Hiss Hazel Hopkins left Sunday for Bellingham to visit her sister.

Mr. and Mrs. C. J. Farmer went up to Seattle on Sunday's Whatcom.

Mr. and Mrs. S. L. Kilby and little son spent Monday here from Rena.

M. P. Madson of Gettysburg was a business visitor here first of the week.

Harry Washburn, Jr., of Neah Bay spent the early week in the city on business.

Bodine, one of the fishermen camped on East Beach, had his leg broken Tuesday night.

Mr. and Mrs. F. J. Hart came down from Georgetown Tuesday for a visit with their daughter, Mrs. Thos. Bayton.

Lieut. and Mrs. L. Watkins, of the Engineering Corps engaged in topographic work west of the city, returned from a Port Townsend visit Tuesday.

Wanted—Girl for general house work; must be good, plain cook. Small family. Call mornings, cor. 6th and Lincoln. 3x
Mrs. D. McInnes.

E. M. Brouillette, of the Pacific States Realty Co., arrived Sunday to look over the city and visit Mr. Owens, who has this branch in charge.

Hayes Evans, democratic candidate for county treasurer, attended the Cotterill rally Monday evening and took occasion while here to call upon a few of his many county seat friends and others.

E. E Nichols has sold his interest in the Gallagher & Nichols Transfer Co. to M. J. Kerkes, who has taken possession. Mr. Nichols will continue with the firm until after election.

The Fall and Winter Styles in Millinery, especially hats and trimmings, that are displayed by the Kern Millinery are worth any lady's time to investigate. Be sure and be satisfied.

W. W. Garvin lost his muley cow. Got tired of hunting the townsite for her. (No earthly use anyway, for she was down at Dungeness.) Run an adv. in the Olympic-Leader. Cost him thirty cents. He has the cow.

R. H. Boyd returned from Chehalis Saturday and will again engage in ranching at his place east of town. Mr. Boyd says he prefers the Port Angeles climate—too wet in winter at Chehalis—so he sold his ranch there and has returned to stay.

C. E. Fulmer has purchased an interest in A. D. Willson's undertaking business, the firm to be known as Willson & Fulmer. Mr. Fulmer will continue to operate the studio, with the assistance of his daughter, Miss Ruth.

Mesdames Harris, Ramsey, and Cloukie, Miss MacClure and Miss Goldwater were in attendance at the district meeting of the Rebekahs at Coupeville Tuesday; Misses MacClure and Goldwater going on to Seattle at the conclusion of the meeting, for a visit.

Dr. L. J. Heldring, orthopedist, has located in Port Angeles for the practice of his profession. Dr. Heldring has been practicing for 30 years, 18 of which were spent in Chicago; for the past fourteen months he has been located in Seattle; he comes highly recommended. The Doctor has leased the Goldwater building, Mr. Goldwater moving to the rooms formerly occupied by Mr. Merritt.

The ladies of the W.R.C. met with Mrs. W. B. Hamblen last Friday; Mr. Hamblen very kindly met them at the city dock and took them to their home in his launch. After business was over an elegant New England dinner was served, the ladies then returning to town in the launch, feeling that they had indeed had a very pleasant time.

S. A. Owens, of the Pacific States Realty Co., purchased on Friday last, an interest in the Angeles Hotel and will devote a portion of his time hereafter to the advancement of that already popular hostelry. A number of [illegible] in the way of better service will be made at once. Mr Owens [illegible] to purchase [illegible] room will [illegible]

E. F. Gierin spent Saturday and Sunday in the city on business.

Miles Earles of Port Crescent camp was a business visitor here the early week.

Bert Godfrey has succeeded J. R. Baskins in charge of the Glendale Creamery plant here.

Mr. and Mrs. Leslie Towne of Dungeness spent the early week in the city, returning home Sunday.

J. A. Smith of Port Townsend returned home Sunday after a visit here with his son Dep. Aud. Smith.

Harry Diaz was down from Seattle Sunday on a short trip. He returned the same day, accompanied by J. Merton Davis.

For the month of October only, our "Quality Seevers" Japan Tea will be sold at 50c per pound. E. E. Seevers.

A. A. Getchell will exhibit a number of fine bred cockerels at the Farmers Institute to be held in this city the 26th and 27th.

For sale, 9 cows, 4 heifers, team of mares, 3 harnesses, single buggy, at M. Kerkes, lower Elwha. Will be sold cheap to the first buyer.

Have your carriages and wagons painted by G. H. Sweeny. He has over thirty years experience and will do it right. Shop next to Dr. McGillivrays' residence.

Announcements are out of the marriage, on Wednesday evening, October 7th, of Samuel A. Wilber and Charlotte Ryan; they will be at home after the first of November at Sequim, Wash.

DUNGENESS.

Capt. Jones and wife leave Clallam county, after a twenty years residence, making their home in Port Townsend; the Captain has been upsound some weeks preparing the home, and on Sept. 30th Mrs. Jones and her brother took their household goods and departed for their new home. On Saturday, the 27th ult., the many friends gave a farewell party to Mrs. Jones, at River Side, the Ward homestead. Everything, tho informal, was gotten up handsomely. The grand old house was beautifully decorated with evergreens and flowers. A merry social evening was spent, in conversation and games. Lunch, if a feast could be so called, was served by a dumb waiter (who talked all the time to a handsome blonde). After lunch, Mrs. Jones was presented with an exquisite lunch cloth, hand made drawn wrok on sheer linen. With associations of past token and demonstrations, Mrs. Jones made manifest her heartfelt thanks amid the unanimous good wishes and cheers of the assembly.

John Ward has moved to Sunburst for the winter, Wm. Ward and Grant Ward having taken charge of Riverside.

Chester Hamilton and family have moved to their new home near Long Prairie.

Lewis Cays' family has moved back to Dungeness, after an absence of two years. Lewis is sporting a fine new automobile.

Rain is badly needed as the ground is too dry to plow.

Napoleon Bonaparte

showed at the battle of Austerlitz, he was the greatest leader in the world. Ballard's Snow Liniment has shown the public it is the best liniment in the world. A quick cure for Rheumatism, Sprains, Burns, Cuts, etc. A. C. Pitts, Rodessa, La., writes: "I use Ballard's Snow Liniment in my family and find it unexcelled for sore chest, headache, corns, in fact for anything that can be reached by a liniment."
Sold at MATHEWSON'S DRUG STORE

LODGE NOTICES

F. & A. M.—Port Angeles Lodge No. 69, F. & A. M., meets every 2nd and 4th Tuesday in each month. Visiting brothers always welcome.
R. D. WILLSON, W. M.
E. D. ELIOTT, Sec'y.

B.P.O.E.—Naval lodge No. 353, meets every Thursday evening at 8 o'clock, at Elks Hall, opposite Office Hotel. Visiting [illegible]
F. L. T[illegible], Exalted Ruler.
E. D. E[illegible], Secy.

[illegible] No. [illegible] of Court [illegible] A. O. U. W. [illegible] Ark. [illegible]
W. Garvin [illegible]
[illegible] A. O. U. W. [illegible]

[illegible] Port Angeles [illegible] in I. O. O. F. [illegible]
C. W. [illegible], Clerk.

W. O. W. — Port Angeles Camp. [illegible] Second and Fourth Saturday of each month in I. O. O. F. Hall.
L. A. Strodel, Consul Com.
R. A. Martin, Clerk

Treasurer's Notice.

The Treasurer of Clallam County, Washington, will pay upon presentation at his office in Port Angeles, Clallam County, Wash., the following warrants and all of prior issue on said funds:

General School Fund.

Dist. No. 1, warrant No. 91, issued March 6th, 1908.

Dist. No. 3, warrant No. 286, issued May 1st, 1908.

Dist. No. 15, warrant No. 235, issued July 22nd, 1907.

Dist. No. 29, warrant No. 23, issued May 13th, 1908.

Dist. No. 36, warrant No. 98, is sued January 23rd, 1906.

Dist. No. 41, warrant No. 117, issued March 13th, 1908.

Dist. No. 42, warrant No. 112, issued April 18th, 1908.

Dist. No. 43, warrant No. 89, issued January 3rd, 1908.

Dist. No. 45, warrant No. 40, issued April 6th, 1908.

Dist. No. 48, warrant No. 27, issued January 10th, 1908.

Dist. No. 49, warrant No. 35, issued February 1st, 1908.

Dist. No. 51, warrant No. 3, issued Nov. 16th, 1905.

Special School Fund.

Dist. No. 53, warrant No. 9, issued Sept. 18th, 1908.

No interest will be allowed after Oct. 9th, 1908.

A. R. PRINGLE,
Treasurer of Clallam County, Wash.

Notice for Publication.

Department of the Interior, U. S. Land Office at Seattle, Wash.
Sept. 28, 1908.

Notice is hereby given that Abel H. Robinson, of Seguin, Wash., who, on Oct 14th, 1901, made Homestead Entry No. 18098 (Serial No. 0 192) for the S½ SW¼ and NW¼ NW¼, Section 13, Township 29 N., Range 4 W., W. M., and H. E. No. 0501, (additional), made Sept. 22nd, 1908, for SE¼ SE¼, Section 14, Township 29 N., Range 4 W., Willamette Meridian, has filed notice of intention to make Final Five Year Proof, to establish claim to the land above described, before James Stewart, U. S. Commissioner, at Port Angeles, Wash., on the 14th day of November, 1908.

Claimant names as witnesses:

Charles F. Seal, Dungeness, Wash., Henry Knapman of Sequim, Wash., Alonzo Fleming of Sequim, Wash., and David Duncan of Sequim, Wash.

J. HENRY SMITH, Register.
First publication Oct. 2nd. 6.

Notice for Publication.

Department of the Interior, Land Office at Seattle, Wash., Sept. 18, 1908.

Notice is hereby given that Herman G. Wehr, of Hoh, Wash., who, on August 14, 1908, made Homestead Entry No. 0187, for W½NW¼, SE¼NW¼, and SW¼ NE¼ Sec. 11, Twp. 25 N., Range 13 W., Willamette Meridian, has filed notice of intention to make final five year proof, to establish claim to the land above described, before S. E. Guilberson, U. S. Commissioner, at Milbank, Wash., on the 7th day of November, 1908.

Claimant names as witnesses:

Henry Fletcher, Daniel McGraw, Harrison Hunley and C. R. Horner, all of Hoh, Wash.

J. HENRY SMITH, Register.
First publication Sept. 25, 1908. 1030

Notice for Publication.

Department of the Interior, U. S. Land Office at Seattle, Washington,
September 23, 1908.

To the State of Washington, and Whom it May Concern:

Notice is hereby given that Isaac T. Wesseler, of Ozette, Washington, who, on August 15 [illegible], made [illegible] Entry No. 18[illegible], Serial No. [illegible] southwest quarter [illegible] section 25; south east quarter [illegible] quarter [illegible] east quarter [illegible] Section 24 [illegible] Lot 2 [illegible] 26 N., Range [illegible] W. [illegible] Willamette Meridian, has filed notice of intention to make Final Five Year Proof, to establish claim to the land above described, before [illegible] Register and Receiver, U. S. Land Office at Seattle, Wash., on the 28th day of November, 1908.

Claimant names as witnesses:

[illegible]

JAMES [illegible]
[illegible]
Office on [illegible]
Port Angeles, Wash.

Notice and Summons by Publication.

No. 564.

In the Superior Court of the state of Washington, for Clallam county:
R. H. Prickett, Plaintiff.
vs.
W. B. Cooper,

and all persons unknown, if any, having or claiming an interest or estate in and to the hereinafter described real property, Defendants.

State of Washington to W. B. Cooper who is the owner, or reputed owner, of, and all persons unknown, claiming or having an interest or estate in the hereinafter described real property.

You and each of you are hereby notified that the above named plaintiff R. H. Prickett is the holder of a delinquent tax certificate No. 2364 issued by the treasurer of Clallam county, Washington, embracing the following real property situated in Clallam county, Washington, and more particularly described as follows to-wit:

South half of southeast quarter of north west quarter of northeast quarter of section 21, township 30 north, range 6 west of Willamette meridian.

That said certificate was issued on the 20th day of July 1908, for the sum of $6.40 for the delinquent taxes for the years 1904-5 and 1906; that the taxes for the following years have been paid by the plaintiff, to-wit: the year 1907 the sum of $1.52, the which several sums bear interest at the rate of fifteen per cent per annum from said date of payment.

You and each of you are hereby summoned to appear within sixty days after the date of the first publication of this notice and summons, exclusive of the day of said first publication to-wit, within sixty days after the 21st day of August, 1908, and defend the above entitled action or pay the amount of the taxes due, together with the costs, penalties and interest; and in case of your failure so to do judgment will be rendered foreclosing said tax lien for such taxes, penalties, costs and interest against said lands and premises hereinbefore mentioned.

R. H. Prickett, Plaintiff.
Geo. Venable Smith, Attorney for Plaintiff. Residence and P. O. Address, Port Angeles, Clallam county, Washington.
Date of first publication, Aug. 21, 1908.

NOTICE FOR PUBLICATION

Department of the Interior,
Land Office at Seattle, Washington,
Sept. 2, 1908.

Notice is hereby given that Monica Miller, of Blyn, Clallam County, Wash., who on Sept. 2nd, 1908, made timber land sworn statement, No. 0443, for north ½ ne¼, section 16, township 29 N, range 3 W, Willamette Meridian, has filed notice of intention to make Final Proof, to establish claim to the land above described, before James Stewart,, U.S. Commissioner, at Port Angeles, Wash., on the 28th day of November, 1908.

Claimant names as witnesses: Frank Sullivan, of Port Angeles, Wash.; Arthur Laird, of Port Angeles, Wash.; Claud Underhill, of Port Angeles, Wash.; Charles Miller, of Blyn, Wash.

J. HENRY SMITH, Register.
Date of first publication Sept. 4, 1908.

Notice for Publication.

Department of the Interior, U. S. Land Office at Seattle, Wash., Aug. 28, 1908.

Notice is hereby given that Philip J. Mourant, of Hoquiam, Wash., who, on August 28th, 1908, made Timber Land Application, No. 0409, for west half northeast quarter, east half northwest quarter, Section 29, Township 32 north, Range 15 west Willamette Meridian, has filed notice of intention to make Final Proof, to establish claim to the land above described, before Register and Receiver U. S. Land Office at Seattle, Wash., on the 25th day of November, 1908.

Claimant names as witnesses:

John A. Nordgren, of Aberdeen, Wash.
M. L. Watson, of Hoquiam. "
Mat Strommer, of Hoquiam, "
Andrew Lundberg, of Neah Bay, "

9 J. HENRY SMITH, Register.

NOTICE FOR PUBLICATION

Department of the Interior,
U. S. Land Office at Seattle, Wash.,
August 18, 1908.

Notice is hereby given that Charles A. Whisler, of Centralia, Wash., who, on Aug 18, 1908, made T. & S. application, No. 0339, for SW¼ SW¼ Sec. 2; SE¼ SE¼ Sec. 3; NW¼ NW¼ Sec. 11; NE ¼ NE ¼ Sec. 10, Township 26 N., Range 13 W Willamette Meridian, has filed notice of intention to make Final proof, to establish claim to the land above described, before Register and Receiver, at Seattle, Wash., on the 13th day of November, 1908.

Claimant names as witnesses:

Walter B. Lake, Floyd L. Brittian, Wilbur F. Patton and Henry Juneman, all of Centralia, Wash.

J. HENRY SMITH, Register.
Date of first publication, Aug. 28. 9

Notice for Publication.

Department of the Interior, U. S. Land Office at Seattle, Wash.
September 25, 1908.

Notice is hereby given that Daniel McGraw, of Hoh, Wash., who on Sept. 14, 1908, made Homestead Entry, No. 0438, for Lots 2, 3 and 4, Section 3, Township 25 N., Range 13 W., Willamette Meridian, has filed notice of intention to make Final Five Year Proof, to establish claim to the land above described, before S. E. Guiberson, U. S. Commissioner, at Milbank, Wash., on the 14th day of November, 1908.

Claimant names as witnesses:

Herman Wehr, Harrison Hunley, Charles R. Horner, and Henry Fletcher, all of Hoh, Wash.

J. HENRY SMITH, Register.
First publication Oct. 2nd. 6

Notice for Publication.

Department of the Interior, U. S. Land Office at Seattle, Wash., August 28, 1908

Notice is hereby given that [illegible] A. Ombard, of Kitsap County, Washington, who, on August 28th, 1908, made Timber Land Application, No. 0[illegible], for [illegible] Section 7 and Lot 2, Section [illegible] Township 26 N., Range [illegible] Willamette Meridian, has filed notice of intention to make Final Proof, to establish claim to the land above described, before [illegible] Register and Receiver, U. S. Land Office at Seattle, Wash., on the [illegible] day of November, 1908.

Claimant names as witnesses:

[illegible]

W. [illegible]
Contractor and Builder
[illegible]
Satisfaction Guaranteed
Port Angeles, Washington

Notice of Settlement of Final Account

And of Petition for Final Distribution.

In the Superior Court of the State of Washington, for Clallam County.

In the matter of the estate of Norman Govan, deceased.

Notice is hereby given that Ethy M. Govan, the Administratrix of the estate of Norman Govan, deceased, has rendered and presented her final account as such administratrix for settlement, and has filed the same in the above entitled court, and therewith has filed her petition praying that said estate be closed and that she be discharged; and that Thursday, the 15th day of October, 1908, at 10 o'clock a. m., at the Court Room of the above entitled court, in the City of Port Angeles, in said Clallam County, Washington, has been duly appointed and fixed by the order of said court as the time and place for the settlement of said final account and the hearing of said petition for the closing of said estate, at which time and place any person interested in said estate may appear and file his exceptions in writing to said final account and contest the same or object to the closing of said estate.

Witness, the Hon. Lester Still, Judge of the said Superior Court, and the seal of said court affixed this 15th day of September, 1908.

E. A. FITZ HENRY,
Clerk of the Superior Court.

Order to Show Cause Why Order of Sale of Real Estate Should Not Be Made.

In the Superior Court of the State of Washington for Clallam County.

In the Matter of the Estate of Henry Hansen, deceased.

It appearing to this Court, by the petition this day presented and filed by Emma Hansen, the admintstratrix of the estate of Henry Hansen, deceased, that it is necessary to sell a portion of the real estate of said decedent to pa the debts of said decedent,

It is therefore ordered by this Court that all persons interested in the estate of said deceased appear before the said Superior Court on Saturday, the 7th day of November, 1908, at the hour of ten o'clock a. m. of said day, at the court room of said Court, at the court house in the City of Port Angeles, Clallam County, Washington, to show cause why an order should not be granted to said administratrix to sell so much of the said real estate as shall be necessary for the purposes set forth; and that a copy of this order be published four consecutive weeks in the Olympic Leader, a newspaper printed and published in said county. GEO. VENABLE SMITH,
Court Commissioner
[Seal] of Clallam County, Wash.
Dated September 29, 1908.
First publication Oct. 2nd.

Notice of Settlement of Final Account.

No. 374.

In the Superior Court of Clallam County, State of Washington.

In the Matter of the Estate of James Laurensen, deceased.

Notice is hereby given, that W. K. Clark and Donald McInnes, executors of the last will and testament of James Laurensen, deceased, have rendered and presented for settlement to, and filed in the Superior Court of Clallam county, State of Washington, their Final Account and petition for order of distribution of said estate; and that Monday, the 26th day of October, 1908, at 10 o'clock a. m., at the court room of our said Superior Court, in the City of Port Angeles, in said Clallam County, has been duly appointed by our said Superior Court, for the settlement of the Final Account and distribution, at which time and place any person interested in said estate may appear and file his exceptions in writing to the said final account, and contest the same.

Witness, the Hon. Lester Still, Judge of the said Superior Court, and the seal of said Court affixed this 30th day of September, A. D. 1908.

E. A. FitzHenry, County Clerk and Clerk of the Superior Court.
By J. C. FitzHenry, Deputy. (Seal.)
First publication Oct. 2nd. 23

SUMMONS

In the Superior Court of the State of Washington for Clallam County.

John M. Starbuck, plaintiff, vs. Harriett E. Starbuck, defendant.

The State of Washington to the said Harriett E. Starbuck, defendant.

You are hereby summoned to appear within sixty days after the first publication of this summons, to-wit, within sixty days after the 14th day of August, 1908, and defend the above entitled action in the above entitled court, and answer the complaint of the plaintiff, and serve a copy of your answer upon the undersigned attorney for plaintiff, at his office below stated; and in case of your failure so to do, judgment will be rendered againgt you according to the demand of the complaint, which has been filed with the clerk of said court.

The object of this action is to dissolve the bonds of matrimony now existing between the said plaintiff, John M. Starbuck and the defendant, Harriett E. Starbuck.

Date of first publication, August 14th, 1908.

James Stewart, Attorney for plaintiff. Postoffice address, Port Angeles, Clallam county, Washington.

Only $3.00

Gable ornaments add just that touch of refinement needed to make a house look complete. Our gable ornaments extend 6 feet down gable and are adjustable to any pitch of roof; price only $3.00.

We sell cross panel doors at $1.35 per door. Two-light house windows at 76c up, per window.

We are the lragest manufacturers and dealers in gable ornaments, doors, windows, etc., and we have our own mill and only ONE price.

Send for price lists. Write your name and address plainly, and we will forward you copies free, post paid, without charge.

O. B. WILLIAMS CO.,
1010 Western Ave. Seattle, Wash.

Missed His Vocation.

Reginald de Koven, the composer, tells of a grocer and a druggist who attended a Wagner concert. As the program did not please them they began talking on music in general and on Wagner in particular.

"Another example of the fact that every man wants to do something out of his line," said the druggist.

"That's right," assented the grocer. "Now I'm a grocer, but I've always wanted to be a banker."

"You'd probably fail," added the druggist. "Look at me, I'm a success as a druggist, yet I've always wanted to write a book. This man Wagner tries his hand at music. Just listen to it. And yet we all know he builds good parlor cars!"

There is a man in town who makes everyone mad who comes in contact with him, yet if called upon to give a description of himself, he would say that he is one of the most polite and affable men that ever breathed.

There are some choir leaders who act as if they believe the music in heaven will not be worth hearing until they get there to direct it.

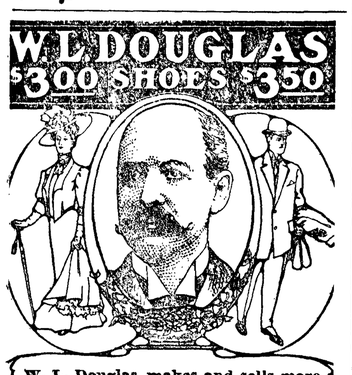

W. L. Douglas makes and sells more men's $3.00 and $3.50 shoes than any other manufacturer in the world, because they hold their shape, fit better, and wear longer than any other make.

Shoes at All Prices, for Every Member of the Family, Men, Boys, Women, Misses & Children

W. L. Douglas $4.00 and $5.00 Gilt Edge Shoes cannot be equalled at any price. W. L. Douglas $2.50 and $2.00 shoes are the best in the world.

Fast Color Eyelets Used Exclusively.

Take No Substitute. W. L. Douglas name and price is stamped on bottom. Sold everywhere. Shoes mailed from factory to any part of the world. Catalogue free.

W. L. DOUGLAS, 158 Spark St., Brockton, Mass.

Send dealer's name and top from pound carton of "20-Mule-Team" Borax, and 4 cents in stamps and we will mail illustrated booklet, giving many uses for "Borax in the Home, Farm and Dairy," also this lace design, 15 by 16 inches, on cloth ready for working. FREE.

Address Pacific Coast Borax Co., Chicago.

GOLDEN WEST
COFFEE
TEA SPICES
BAKING POWDER
EXTRACTS
JUST RIGHT
A TRIAL WILL CONVINCE
CLOSSET & DEVERS
PORTLAND, ORE.

Glasses scientifically fitted. We lead, others follow. 352-353-354 Empire building. Entrance 914 Second Ave.

WHEN writing to advertisers please mention this paper.

Lone Widow—Poor, dear man! He lived only three months after our marriage. Old Jenkins—Ahem! As long as that, mum?—Judge.

The Husband (durng the quarrel)—You're always making bargains. Was there ever a time when you didn't? The Wife—Yes, sir; on my wedding day.

She—Why are artists always so careful to sign their paintings? He—To indicate which is the top and which is the bottom of the picture.—The Sphinx.

"I suppose you know why you are here?" asked the judge severely. "Yes, sir," answered the prisoner. "I wuz drug here."—Birmingham Age-Herald.

"Is this section prosperous?" "You bet it is," answered the Kansas farmer. "I kin spread a net any time and snake a grand piano out of a cyclone."—Pittsburg Post.

"Poor Tom, it cost him a terrible lot to give up his sweetheart." "Then why did he?" "Because it would have cost him a great deal more if he hadn't."—The Tatler.

Lecturing Philanthropist (home from China)—You know, my dear people, the prisons there are not the sort of places to which you and I are accustomed.—Puck.

Railway Conductor—Is there room in there for this man? Young Men in Compartment—Impossible. Just about room enough for the two ladies.—Fliegende Blaetter.

"Do you consider your nerve is sufficiently steady to fit you for an airship navigator?" "Well, I've been out in a canoe with a nervous fat girl."—Cleveland Plain Dealer.

"Every man is the architect of his own fortune," quoted the Wise Guy. "Yes, but he wants to keep solid with the building inspectors," added the Simple Mug.—Philadelphia Record.

Sapleigh—A bwick fell from a building two yeahs ago and knocked me senseless. Miss Caustique—Indeed! And does your physician think you will ever get over it?—Chicago Daily News.

Her Husband—If a man steals, no matter what it is, he will live to regret it. His Wife—During our courtship you used to steal kisses from me. Her Husband—Well, you heard what I said.

Wife—What luck? Husband—None whatever. Wife—Were there no servants at the intelligence omce? Husband—Yes, lots of them, but they had all worked for us before.—Saturday Sunset.

"Have you ever been cross-examined before?" inquired a barrister of a witness who was occupying his attention. "Have I!" exclaimed the man. "Didn't I just tell you I am married?"—Stray Stories.

Magistrate (sternly)—Didn't I tell you the last time you were here I never wanted you to come before me again? Prisoner—Yes, sir; but I couldn't make the police believe it.—Tit-Bits.

Hotel Proprietor—Sir, you cannot leave this hotel until you pay your bill. Mr. O. A. Lott—Ah, at last I have found a man generous enough to grant me the one thing I have always desired—a permanent home.

"Should a man go to college after fifty?" "Well, he might pass muster at tennis," answered the expert. "But a man can't expect to do much in baseball or football at that age."—Louisville Courier-Journal.

"I fell out of the window of my flat yesterday." "And you are on the fourth floor. That was terrible." "Yes; I don't know how to face the janitor. I'm sure I've violated some clause in my lease."—Washington Herald.

"Your husband says he works like a dog," said one woman. "Yes, it's very similar," answered the other. "He comes in with muddy feet, makes himself comfortable by the fire, and waits to be fed."—Washington Star.

"I always hate to pass an ice cream saloon when I'm walking with my girl." "I've never happened to pass one when I was out with my girl." "That's strange. How do you manage it?" "I don't manage it; she does. She always insists on going in."

The little daughter of a homeopathic physician received a ring with a pearl in it on the Christmas tree. Two days later she poked her head tearfully in at the door of her father's office. "Papa," she sobbed, "papa, I've lost the little pill out of my ring."

"I guess pa must have passed a lot of time at the dentist's when he was in New York," said Johnny Green. "Why do you think so?" queried his ma. "'Cause I heard him tell a man to-day that it cost him nearly $300 to get his eye-tooth cut," replied Johnny.—Chicago News.

To the Point.

"Well," said Nuritch, showing Kandor through his new house, "what do you think of the furnishin's?"

"They show a great deal of taste," replied Kandor.

"Ah think so?"

"Yes, but it's all bad."—Philadelphia Press.

Exactly So.

"Pa," said little Willie, who had been reading a cigar store advertisement, "what's imported and domestic?"

"A hired girl," replied pa, promptly.—Philadelphia Press.

The more worthless the man, the more difficult it is to satisfy him.

The General Demand

of the Well-Informed of the World has always been for a simple, pleasant and efficient liquid laxative remedy of known value; a laxative which physicians could sanction for family use because its component parts are known to them to be wholesome and truly beneficial in effect, acceptable to the system and gentle, yet prompt, in action.

In supplying that demand with its excellent combination of Syrup of Figs and Elixir of Senna, the California Fig Syrup Co. proceeds along ethical lines and relies on the merits of the laxative for its remarkable success.

That is one of many reasons why Syrup of Figs and Elixir of Senna is given the preference by the Well-Informed. To get its beneficial effects always buy the genuine—manufactured by the California Fig Syrup Co., only, and for sale by all leading druggists. Price fifty cents per bottle.

EAVES TROUGH AND CONDUCTOR PIPE

Made of heavy galvanized iron corrugated or plain. Made with slip joints. Anyone can put them up, you don't need a tinner.

Guttering 4 inch, 5c foot.
Corner joint, 4 inch, 40c each.

Conductor pipe, plain or corrugated, 5c per foot.

Corrugated elbows 10c each.

Building Material of All Kinds at Lowest Prices

Fancy Porch Balusters, 10c each.

Hardwood door bumpers 2c each

Send us a list of your wants and get our estimate. It costs you nothing.
Price List Mailed Anywhere FREE

Ainslie-Boyd Co.
"THE RELIABLE DEALERS"
2011 Westlake Boulevard. SEATTLE

OUT OF DOOR WORKERS

Men who cannot stop for a rainy day,- will find the greatest comfort and freedom of bodily movement in

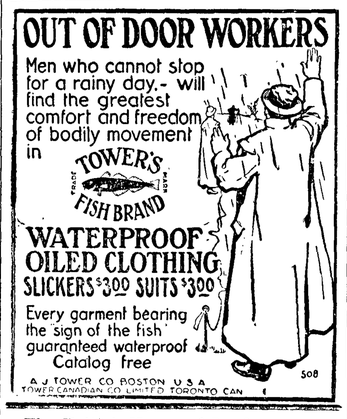

TOWER'S FISH BRAND
WATERPROOF OILED CLOTHING
SLICKERS $3.00 SUITS $3.00
Every garment bearing the sign of the fish guaranteed waterproof
Catalog free
A. J. TOWER CO. BOSTON U.S.A.
TOWER CANADIAN CO. LIMITED TORONTO CAN.
508

The British House of Lords amended the old-age pension bill, but when the Comomns rejected the amendments, the Lords passed the bill in the form in which it was sent to them. The aged British poor over seventy years of age will soon receive pensions of varying amounts, according to their income. The sums are fixed by a sliding scale which forms a part of the bill. Now the statesmen will devote themselves to finding money to pay the pensions. It will require thirty million dollars a year to start with, and is likely to need from fifty to a hundred millions within a decade.

FITS St. Vitus' Dance and Nervous Diseases permanently cured by Dr. Kline's Great Nerve Restorer. Send for FREE $2.00 trial bottle and treatise. Dr. R. H. Kline, Ld., 931 Arch St., Philadelphia, Pa.

Boiled Icing.

Three cups granulated sugar, just enough boiling water to dissolve it. When it will solidify in cold water—after boiling without stirring—pour on the well-beaten whites of three eggs and stir constantly until cool.

Mothers will find Mrs. Winslow's Soothing Syrup the best remedy to use for their children during the teething period.

His Little Brown Peril.

Lampson—What do you think of the little brown peril?

Newlywed—Why, I think I'll have to get a cook, after all.

Lampson—Get a cook? I'm referring to the Japanese, man!

Newlywed—Oh, pardon me. I was thinking of that plate of biscuits my wife put on the table this morning.—Judge's Library.

Tomato Salad.

Cut five round tomatoes of uniform size in halves. Scoop out the pulp without breaking the skins. To a half cupful of cold diced tongue, add the tomato pulp and juice, one-fourth teaspoonful salt, enough to cover the tip of the spoon of cayenne, teaspoonful olive oil and juice of half a lemon. Fill the tomato skins and set on ice. Serve on crisp lettuce leaves.

A woman of 108 attributes her long life to the fact that she never has worn corsets. Most members of her sex will consider a corsetless life a waste of time.

Short Suggestions.

Mayonnaise seasoned with chili sauce gives a variation for fish and meat salads.

A milk strainer that gets clogged is easily cleaned by rubbing coarse salt through the wires.

A little sugar will destroy the salty taste of food caused by the too liberal use of the salt shaker.

The rhubarb of slender stock variety is sweeter than the mammoth growth. It is better for all purposes.

If, when using lemon for flavoring, you need only half a one, put the other half on a plate and cover with a glass tumbler. This excludes the air and prevents it from drying up or getting moldy.

Unless the most expensive salmon is used, the chances are it is not pure olive oil on the flesh, but an inferior grade. Always open the can, pour off the grease and turn cold water into the can. Rinse a number of times. If oil must be added, supply butter. It is far more desirable.

Nut and Celery Salad.

Cover one cup of walnut meats and two slices of onion with boiling water, to which is added a teaspoon of salt. Cook half an hour, drain, turn into ice-cold water for ten minutes, then rub off the brown skin. Add the nuts broken in small pieces to two cups of celery cut in small slices crosswise. Use only the white inner stalks; serve with cream dressing.

Guaranteed 5% and Dividends in Addition

YOU SHOULD INVEST IN OUR
20-year 5% Participating
GOLD BONDS
based on SEATTLE REAL ESTATE. Record, 39% paid in three years. Now open to subscription in sums of $100 upward. Cash or installments. Full investigation invited. Write at once for Booklet A.
REALTY ASSOCIATES LEGAL BUILDING SEATTLE, WASH.

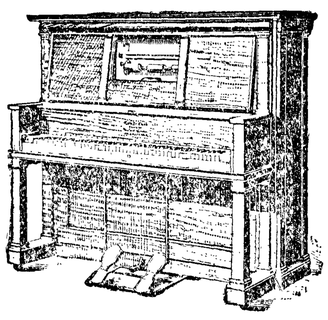

THE "APOLLO"
Player Piano

Have you music in your home? In 24 hours you can play like Paderewski---the "Apollo" will do it for you. Let us tell you how to get one.

Write us for prices and get our catalogue of everything in music.

Cline Piano Co.
SEATTLE

CORNICIDE CURES CORNS

Cutting corns is dangerous. Cure them safely. Cornicide relieves pain and inflammation instantly. It will cure your corns. Don't suffer. Your druggist has it, or send 25c to Cornicide Co., 604 Pike St., Seattle.

CRESCENT Egg-Phosphate
BAKING POWDER

WILL DO ALL THAT ANY HIGH PRICED POWDER WILL DO AND DO IT BETTER

A FULL POUND 25c. Get it from your Grocer.

Wilson's Modern Business . . College . .

Wilson Building, 1524 Second Ave., Seattle

Washington's Biggest Business Training School

Get Catalogs from Other Schools. Get Ours.

Note the Difference. There is the Same Difference in Schools

MAPLEINE A Flavoring. It makes a syrup better than Maple. Sold by grocers.

The Allotment of Benefits.

"You believe in the greatest good for the greatest number, do you not?" said the altruist.

"Yes," answered Mr. Dustin Stax. "But this is a mercenary age. The greatest number doesn't count unless it has a dollar mark in front of it."—Washington Star.

No girl has the same name when she grows up that she had when she was christened.

It is estimated that Italian rivers would yield between four and five million horsepower, of which scarcely 20 per cent is at present turned to account. The city of Rome has obtained a concession which will mean an addition of 25,000 horsepower, and Naples also adds 16,000 horsepower to her supply.

Solingen is the center of the cutlery industry in the German empire. There are firms in Solingen who do not sell a pound of product in Germany. Every item produced is for American orders. For the most part the goods are for large department stores in the United States, and comprise scissors, knives, manicure sets and the like.

In the United States last year 103,000,000 railway ties were used, which denuded 600,000 acres of forest to supply. The British railways are supplied from Russia, 4,000,000 ties a year being needed. The Russian forests are now so much exhausted that the peasants have to sledge the trees for making these ties a distance of twenty miles to get them to the rivers.

Peach Jelly.

Peel, halve and stone a dozen ripe peaches, boil them and the bruised kernels for fifteen minutes in a thin syrup made of 10 ounces of sugar and a half pint of water. Flavor juice with grated rind and strained juice of four lemons and strain through jelly bag. Add to this 1 ounce dissolved gelatin. Pour this into mold and set away to cool.

Fried Cream Tomatoes.

Slice unpeeled ripe tomatoes into thick slices and fry them in butter in the frying pan. When done put them on a hot dish and thicken the butter in the pan with a tablespoonful of flour. Stir to a smooth paste and pour upon this a generous cup of rich milk. Season to taste and stir to a smooth sauce, then pour over the tomatoes. Serve very hot.

Small Saw Mill FOR SALE

Capacity 3 M to 8 M per day with 6 to 8 H. P. Will handle logs 40 inches to 28 feet long. Mill complete with all fixtures, including 54" Saw. Suitable for farm use or small tie mill.

NEW MILL on cars, Seattle, $280.00

Perine Machinery Co.
Seattle, Wash.

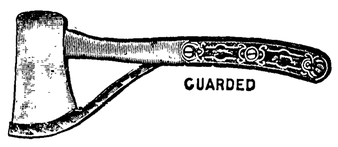

Marble Axe, wood handle $1.50
Marble Axe, iron handle - $2.50
Marble Hunting knives, 6 in $2.50

Marble and Lyman sights in all sizes, and Sheard Front sights.

at A. L. HALL'S
1111 First Ave. SEATTLE

JACOBSON GAS
ENGINES

Marine, Pumping, Electric Light Plants, Saws, Traction Engines.
We can beat all prices on Standard Makes
Seattle Gas Engine Machinery Co.,
Alaska Building SEATTLE

HOWARD E. BURTON. Assayer and Chemist, Leadville, Colorado. Specimen Prices: Gold, Silver, Lead, $1.00; Gold, Silver, 75c; Gold, 50c; Zinc or Copper, $1. Cyanide Tests. Mailing Envelopes and full price list sent on application. Control and Umpire work solicited. Reference: Carbonate National Bank.

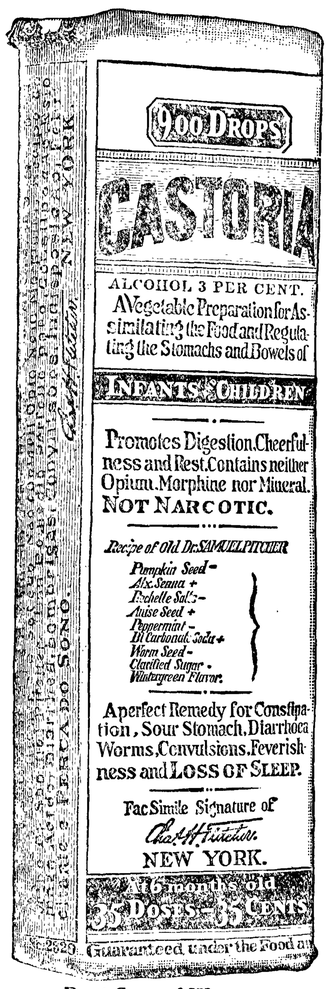

Exact Copy of Wrapper.

CASTORIA

The Kind You Have Always Bought, and which has been in use for over 30 years, has borne the signature of Chas. H. Fletcher and has been made under his personal supervision since its infancy. Allow no one to deceive you in this. All Counterfeits, Imitations and "Just-as-good" are but Experiments that trifle with and endanger the health of Infants and Children—Experience against Experiment.

What is CASTORIA

Castoria is a harmless substitute for Castor Oil, Paregoric, Drops and Soothing Syrups. It is Pleasant. It contains neither Opium, Morphine nor other Narcotic substance. Its age is its guarantee. It destroys Worms and allays Feverishness. It cures Diarrhœa and Wind Colic. It relieves Teething Troubles, cures Constipation and Flatulency. It assimilates the Food, regulates the Stomach and Bowels, giving healthy and natural sleep. The Children's Panacea—The Mother's Friend.

GENUINE CASTORIA ALWAYS
Bears the Signature of
Chas. H. Fletcher.

The Kind You Have Always Bought
In Use For Over 30 Years
THE CENTAUR COMPANY, 77 MURRAY STREET, NEW YORK CITY.

KIRSCHBERG'S

RETIRING FROM BUSINESS SALE

AND NOW FOR A

WHIRLWIND FINISH

This is no fake sale. Our store is positively going out of business We realize that in order to get out of business our stock must be sacrificed and sacrifice it we intend to do

Prices in all lines will be simply slaughtered During the coming 30 days enforced sale

Cost will be no consideration, we want to get rid of the goods To show you that we mean what we say, our store was closed last Monday and Tuesday to fix the new cut prices on all lines of the stock, and was reopened on WEDNESDAY morning at 9 a m for another month of matchless bargains

The following prices will convince you and the store is full of these bargains

Calico

8c and 10c grade of First Quality, navy red, grey, black and white, etc., winding up price..... $4\frac{3}{4}$c

Ginghams

The 10c quality, Amoskeag apron checked, winding up price per yard..... $4\frac{3}{4}$c

Wash Goods

The 25c, 30c and 40c grade, the winding up price per yard..... 10c

Outing Flannel

Light and Dark stripes and checks, the usual 12½c grade, winding up price..... $7\frac{3}{4}$c

Teddy Bears

Large white ones worth 3.5o and $4 each winding up price..... 1.69

The 5oc size now for 27c

Handkerchiefs

Men's regular 15c quality now 7c each, 3 for 20c

Ladies' regular 25c quality now for..... 14c

For School 5c kind now 2 for 5c

For School 1oc kind now 5c, 6 for 25c

Ladies Belts, the 50c, 60c, and 75c kind for..... 17c

HOLIDAY GOODS

at 50c

on the dollar

It will pay you to buy your Holiday Goods now and put them aside, for the savings in price will make it worth your while. Among the many articles to be sacrificed you will find

Albums, Stag Brushes and Mirrors Dolls, Cut Glass,

Leather Hand Bags, Silver and Metal Hand Bags, Fancy Back Combs, Fancy Baskets, Teddy Bears, &c

Shirt Waists. nicely trimmed with lace and insertion, the 4.25 kind for 2.12, and the 3.75 kind for 1.69 each

35c Black Mercerized Sateen now 21c a yard

Ladies' 25c quality Hose now 17c a pair

Ladies' 5.00, 6.00 and 7.00 Mackintosh Rain coats now 1.19 each.

Ladies' Fascinators, all colors, also white and black; the 1.00 grade for 48c, and the 1.50

Featherstitch Braid 5c and 8c kind 3c a bolt

Ice wool regular 15c a ball now 9c each

All Crockery and ½ less than the regular price.

Furs

Will soon be in great demand. Now is your time to buy them and save one-half the price. $16.75 Furs now $8.35; $12.50 Furs now 6.25 $10.50 Furs now 5.25; $9.50 Furs now 4.25

Suitings

$1.50 Tweed Suitings, 56 inches, wide brown, blue and grey, all wool, will go at per yard..... 69c

Ribbon, 25c Quality Silk and Satin Ribbon in all colors, to be sold at, per yd. 12c

Corticelli Sewing Silk best quality full 1oo yd. spools now for a spool..... 7c

American Lady Corsets

2.oo grade for	1.39	1.75 grade for	1.19
1.5o. "	08	1.25 "	89

Embroidery & Insertion

2oc and 25 grade, winding up price a yard 6c

O. N. thread 4c a spool.

Safety pins, Lustre cotton, Hair pins, etc., 3c a package.

25c grade of value laces now 12c a yard.

Velvet skirt binding 7c grade now 3c a yard

Angora skirt binding regular 15c quality now 7c a bolt

Thus there are many items all through the store that are going at the lowest prices ever known in the history of merchandising, but we have not the space to mention them all. Come and investigate.

Everything Must Go. Nothing Reserved. Conditions of Sale: No Goods Charged. Sold for Cash Only; not exchanged or taken back.

PACIFIC STORE COMPANY

JULIUS I. KIRSCHBERG